

## SAMPLE INFORMATION

CAS NO.:	339-72-0	Acquired By:	LY
Sample information:		Date Acquired:	10/13/2021 12:24:25 PM CST
Vial:	1:B,8	Acq. Method Set:	1_POS_2MIN_0_500
Injection #:	1	Date Processed:	10/14/2021 9:52:00 AM CST,
Injection Volume:	0.50 ul	Processing Method:	PDA_01, MS_scan
Run Time:	2.8 Minutes	Channel Name:	PDA Ch1 214nm@4.8nm, MS TIC,
Sample Set Name:	20211013	Column Name:	Poroshell 120 EC-C18 A-RP-657

### Auto-Scaled Chromatogram

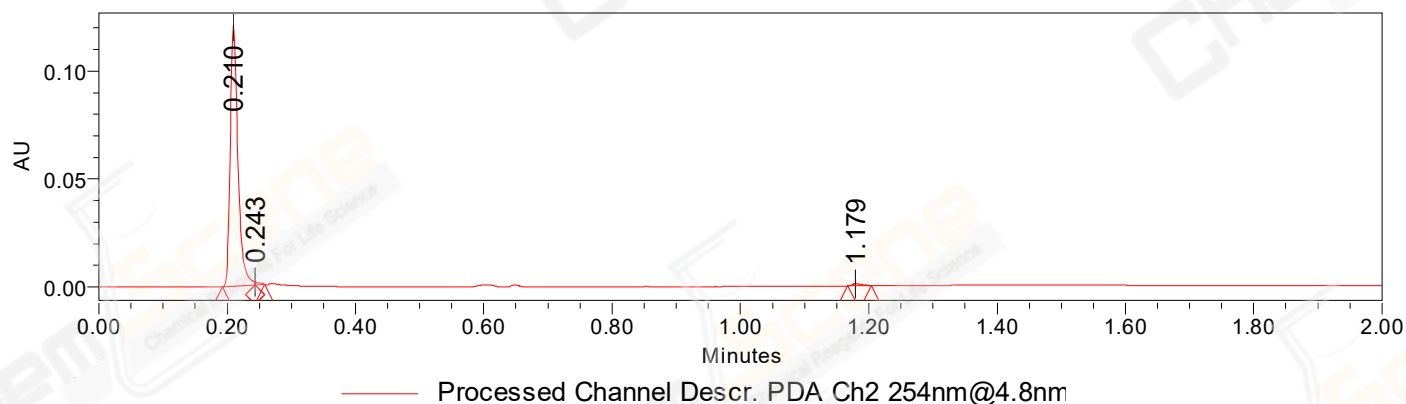

### Auto-Scaled Chromatogram

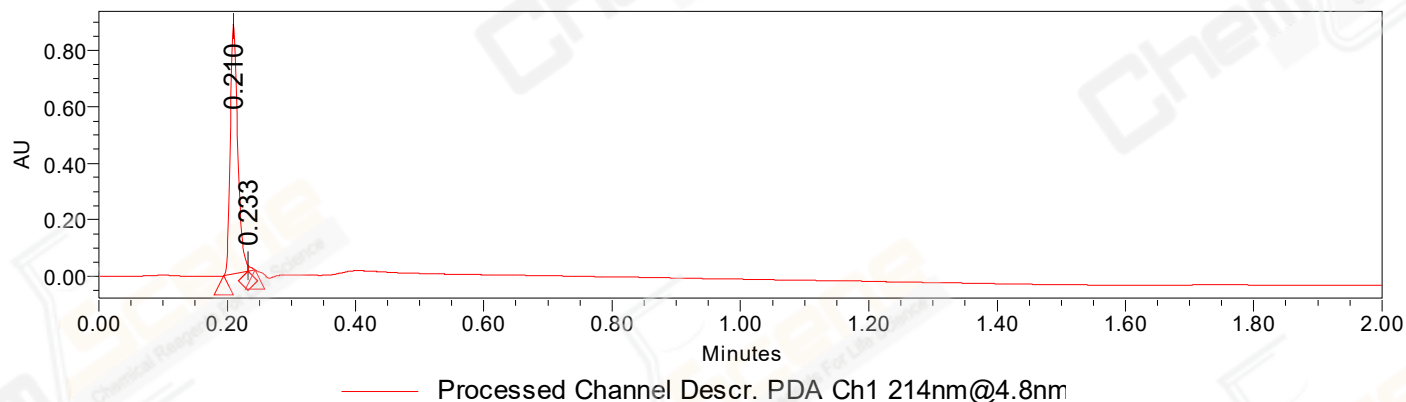

#### Peak Results

Channel Name: PDA Ch2 254nm@4.8nm

	RT	Width (sec)	Area	Height	% Area	Base Peak (Combined) (m/z)	Channel Name
1	0.210	3.050	101250	120562	98.33	41.85	PDA Ch2 254nm@4.8nm
2	0.243	0.900	678	1425	0.66	41.88	PDA Ch2 254nm@4.8nm
3	1.179	2.200	1037	974	1.01	41.85	PDA Ch2 254nm@4.8nm

Peak Results  
Channel Name: PDA Ch1 214nm@4.8nm

	RT	Width (sec)	Area	Height	% Area	Base Peak (Combined) (m/z)	Channel Name
1	0.210	2.250	723568	886792	99.13	41.85	PDA Ch1 214nm@4.8nm
2	0.233	0.650	6379	20521	0.87	41.85	PDA Ch1 214nm@4.8nm

### Auto-Scaled Chromatogram

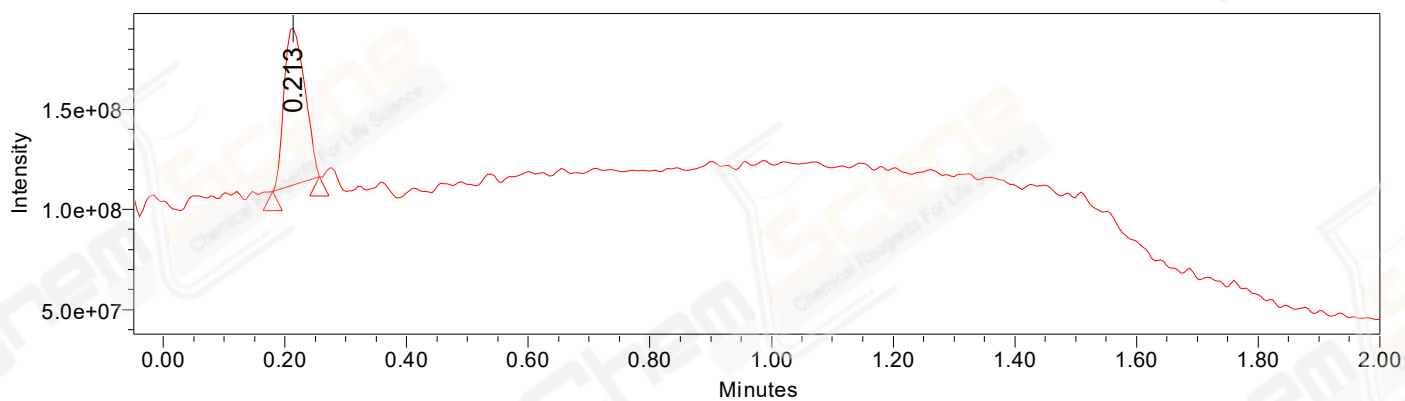

Peak Results  
Channel Name: MS TIC

	RT	Width (sec)	Area	Height	% Area	Base Peak (Combined) (m/z)	Channel Name
1	0.213	4.656	186171971	78528562	100.00	74.93	MS TIC

### Match Plot

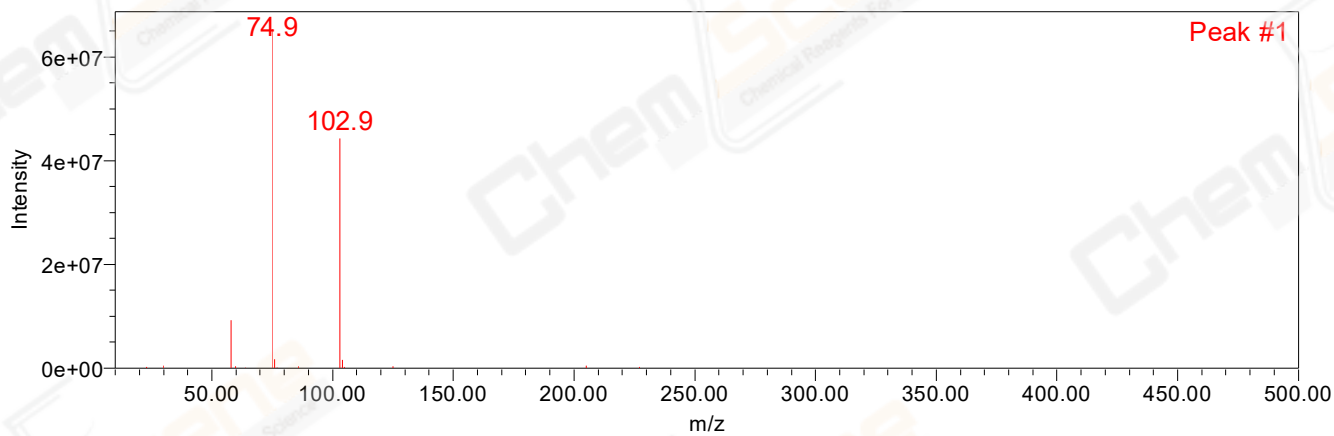

Retention Time 0.213 Channel Name MS TIC