

## SAMPLE INFORMATION

|                   |                  |                    |                               |
|-------------------|------------------|--------------------|-------------------------------|
| Sample Name:      | BIZ2021-O13-WLQ6 | Acquired By:       | LY                            |
| CAS NO.:          | 1391934-91-0     | Date Acquired:     | 10/13/2021 5:52:50 PM CST     |
| Vial:             | 1:E,8            | Acq. Method Set:   | 1_POS_2MIN                    |
| Injection #:      | 1                | Date Processed:    | 10/18/2021 2:50:10 PM CST,    |
| Injection Volume: | 0.50 ul          | Processing Method: | PDA_01, MS_scan               |
| Run Time:         | 2.8 Minutes      | Channel Name:      | PDA Ch1 214nm@4.8nm, MS TIC,  |
| Sample Set Name:  | 20211013         | Column Name:       | Poroshell 120 EC-C18 A-RP-657 |

### Auto-Scaled Chromatogram

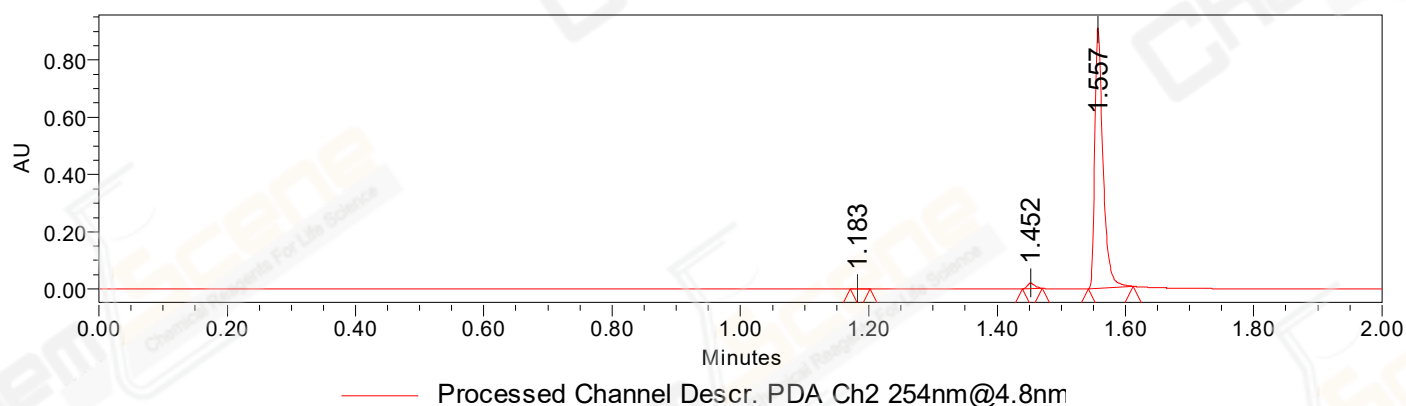

### Auto-Scaled Chromatogram

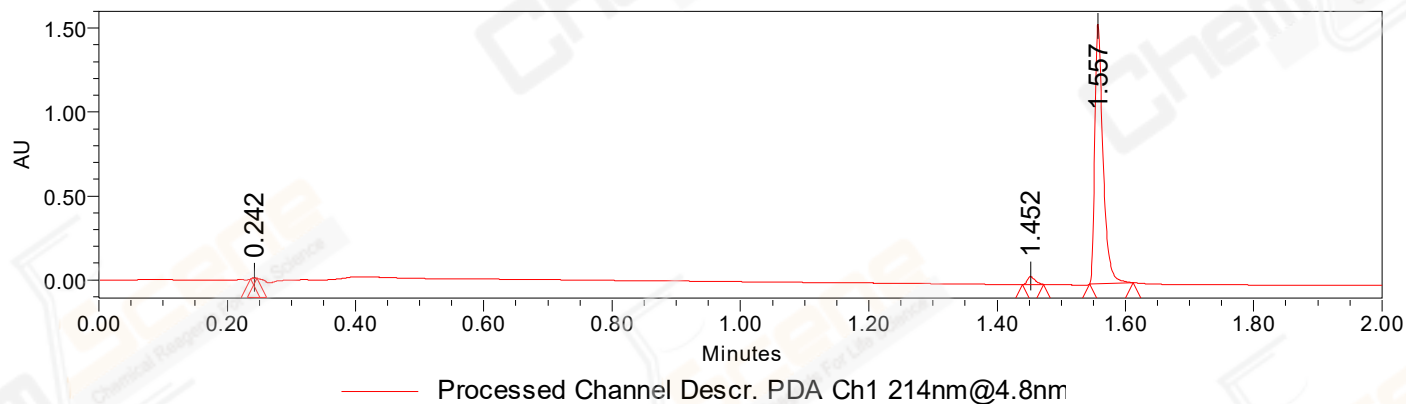

#### Peak Results

Channel Name: PDA Ch2 254nm@4.8nm

|   | RT    | Width (sec) | Area   | Height | % Area | Base Peak (Combined) (m/z) | Channel Name        |
|---|-------|-------------|--------|--------|--------|----------------------------|---------------------|
| 1 | 1.183 | 1.850       | 881    | 933    | 0.11   | 441.22                     | PDA Ch2 254nm@4.8nm |
| 2 | 1.452 | 1.800       | 14762  | 18922  | 1.81   | 261.14                     | PDA Ch2 254nm@4.8nm |
| 3 | 1.557 | 4.150       | 800493 | 907745 | 98.08  | 338.44                     | PDA Ch2 254nm@4.8nm |

Peak Results  
Channel Name: PDA Ch1 214nm@4.8nm

|   | RT    | Width (sec) | Area    | Height  | % Area | Base Peak (Combined) (m/z) | Channel Name        |
|---|-------|-------------|---------|---------|--------|----------------------------|---------------------|
| 1 | 0.242 | 0.600       | 2319    | 6158    | 0.17   | 159.80                     | PDA Ch1 214nm@4.8nm |
| 2 | 1.452 | 2.000       | 38850   | 48359   | 2.77   | 261.12                     | PDA Ch1 214nm@4.8nm |
| 3 | 1.557 | 4.050       | 1363064 | 1545599 | 97.07  | 338.44                     | PDA Ch1 214nm@4.8nm |

### Auto-Scaled Chromatogram

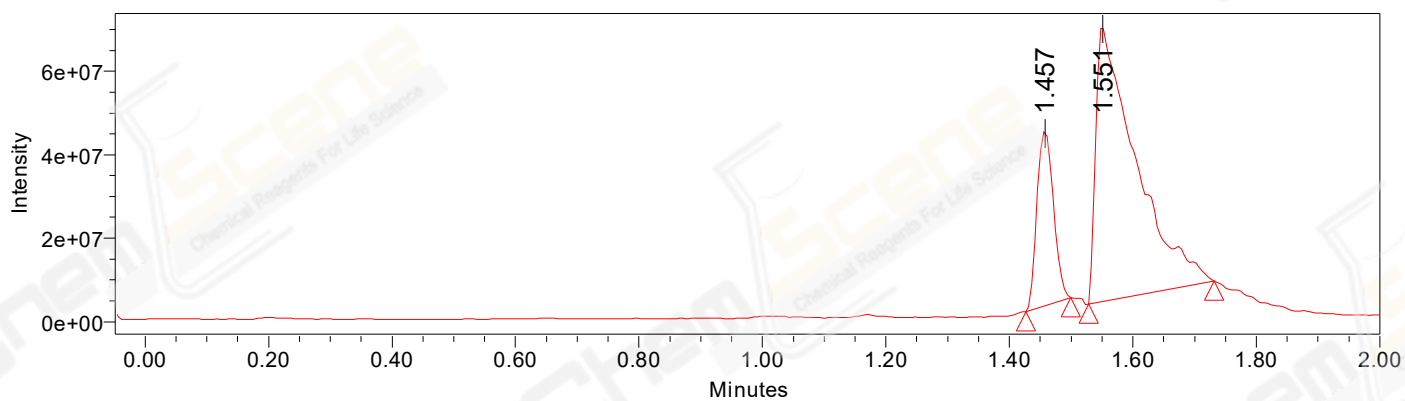

Peak Results  
Channel Name: MS TIC

|   | RT    | Width (sec) | Area      | Height   | % Area | Base Peak (Combined) (m/z) | Channel Name |
|---|-------|-------------|-----------|----------|--------|----------------------------|--------------|
| 1 | 1.457 | 4.352       | 78044126  | 41927270 | 20.88  | 276.12                     | MS TIC       |
| 2 | 1.551 | 12.186      | 295781205 | 67556405 | 79.12  | 276.15                     | MS TIC       |

### Match Plot

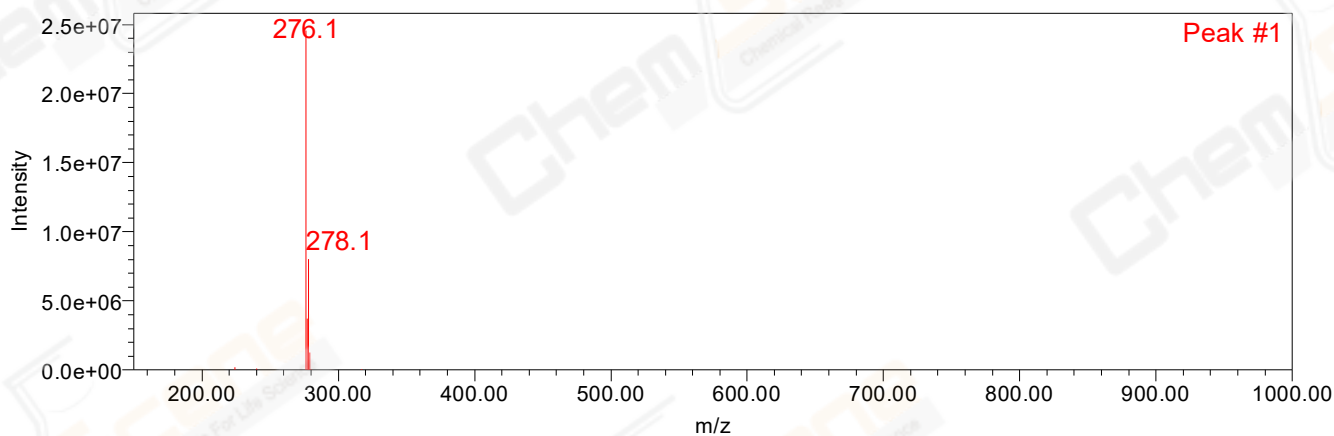

Retention Time 1.457 Channel Name MS TIC

### Match Plot

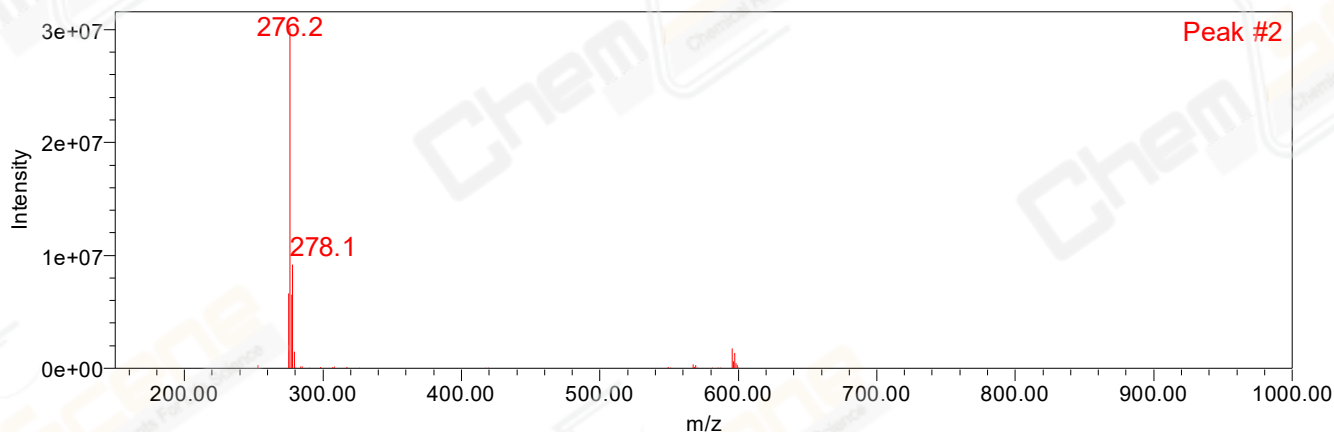

Retention Time 1.551 Channel Name MS TIC