

SAMPLE INFORMATION

Sample Name:	BIZ2021-O14-SCH14	Acquired By:	LY
CAS NO.:	1948273-03-7	Date Acquired:	10/15/2021 11:15:00 AM CST
Vial:	1:B,2	Acq. Method Set:	1_POS_2MIN
Injection #:	1	Date Processed:	10/18/2021 1:07:02 PM CST,
Injection Volume:	0.50 ul	Processing Method:	PDA_01, MS_scan
Run Time:	2.8 Minutes	Channel Name:	PDA Ch1 214nm@4.8nm, MS TIC,
Sample Set Name:	20211015	Column Name:	Poroshell 120 EC-C18 A-RP-657

Auto-Scaled Chromatogram

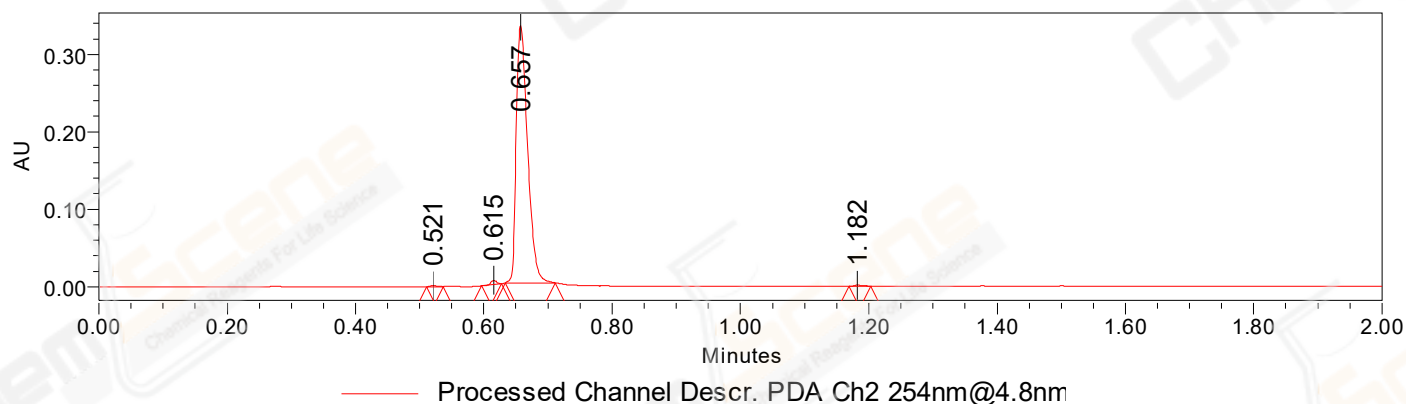

Auto-Scaled Chromatogram

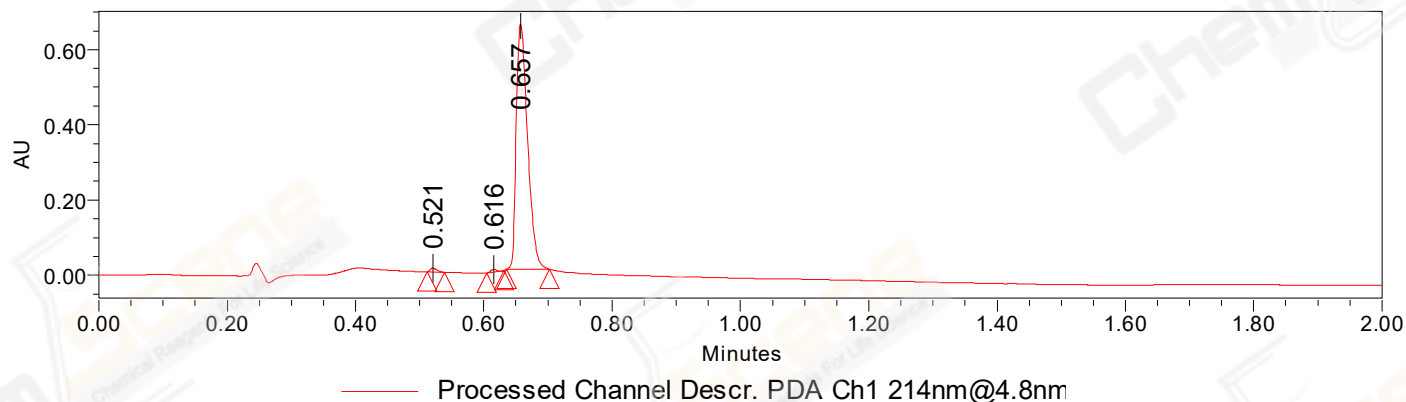

Peak Results

Channel Name: PDA Ch2 254nm@4.8nm

	RT	Width (sec)	Area	Height	% Area	Base Peak (Combined) (m/z)	Channel Name
1	0.521	1.550	872	1271	0.21	346.12	PDA Ch2 254nm@4.8nm
2	0.615	1.850	3619	5548	0.88	202.07	PDA Ch2 254nm@4.8nm
3	0.657	4.650	406572	331653	98.63	347.39	PDA Ch2 254nm@4.8nm
4	1.182	2.050	1176	1273	0.29	316.37	PDA Ch2 254nm@4.8nm

Peak Results
Channel Name: PDA Ch1 214nm@4.8nm

	RT	Width (sec)	Area	Height	% Area	Base Peak (Combined) (m/z)	Channel Name
1	0.521	1.600	7103	10210	0.88	346.12	PDA Ch1 214nm@4.8nm
2	0.616	1.600	4339	6675	0.54	202.06	PDA Ch1 214nm@4.8nm
3	0.657	4.000	795096	651644	98.58	347.39	PDA Ch1 214nm@4.8nm

Auto-Scaled Chromatogram

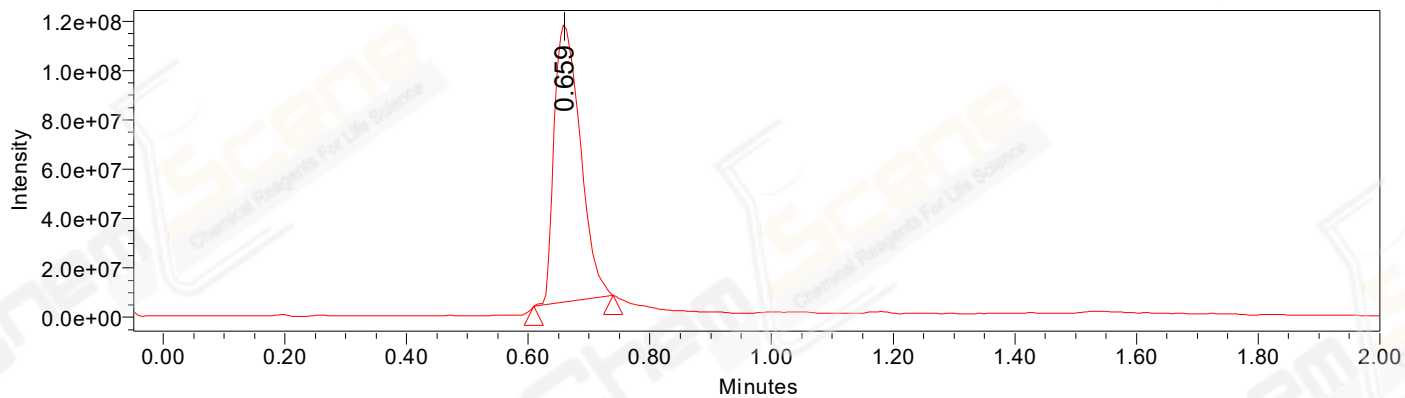

Peak Results
Channel Name: MS TIC

RT	Width (sec)	Area	Height	% Area	Base Peak (Combined) (m/z)	Channel Name	
1	0.659	7.834	334844375	112592859	100.00	223.17	MS TIC

Match Plot

