

SAMPLE INFORMATION

CAS NO.: 136470-78-5
Sample information: 1:F,8
Vial: 1
Injection #: 1
Injection Volume: 0.50 ul
Run Time: 2.8 Minutes
Sample Set Name: 20220504

Acquired By: LY
Date Acquired: 5/4/2022 6:44:50 PM CST
Acq. Method Set: 1_POS_2MIN
Date Processed: 5/5/2022 11:28:05 AM CST,
Processing Method: PDA_01, MS_scan
Channel Name: PDA Ch1 214nm@4.8nm, MS TIC,
Column Name: A-RP-929

Auto-Scaled Chromatogram

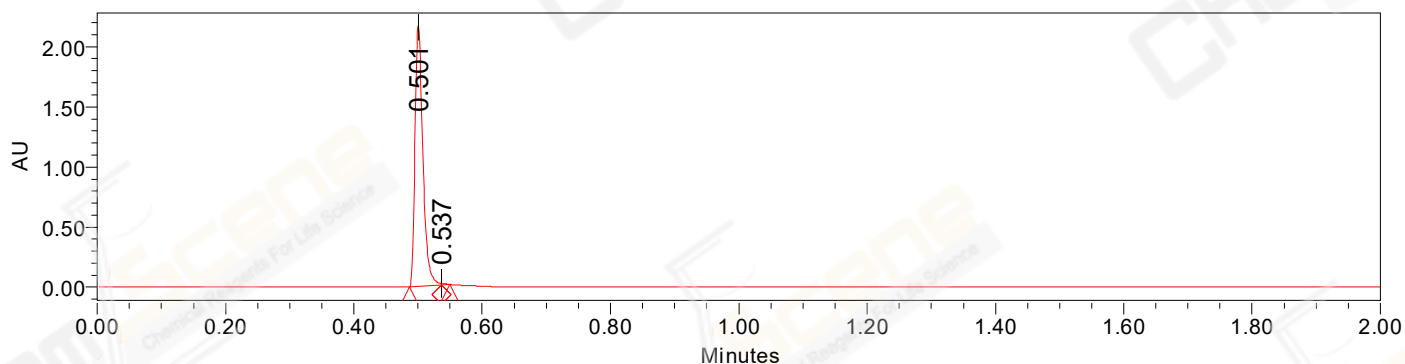

Processed Channel Descr. PDA Ch2 254nm@4.8nm

Auto-Scaled Chromatogram

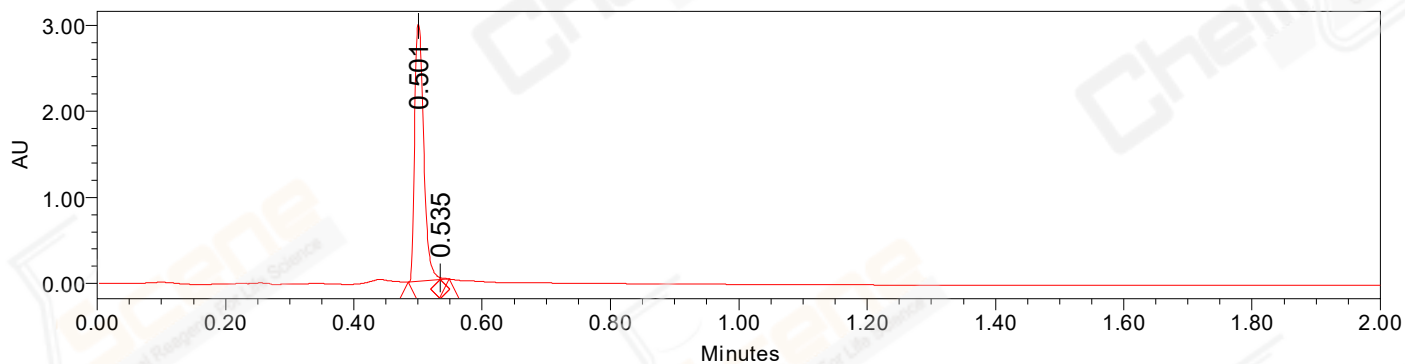

Processed Channel Descr. PDA Ch1 214nm@4.8nm

Auto-Scaled Chromatogram

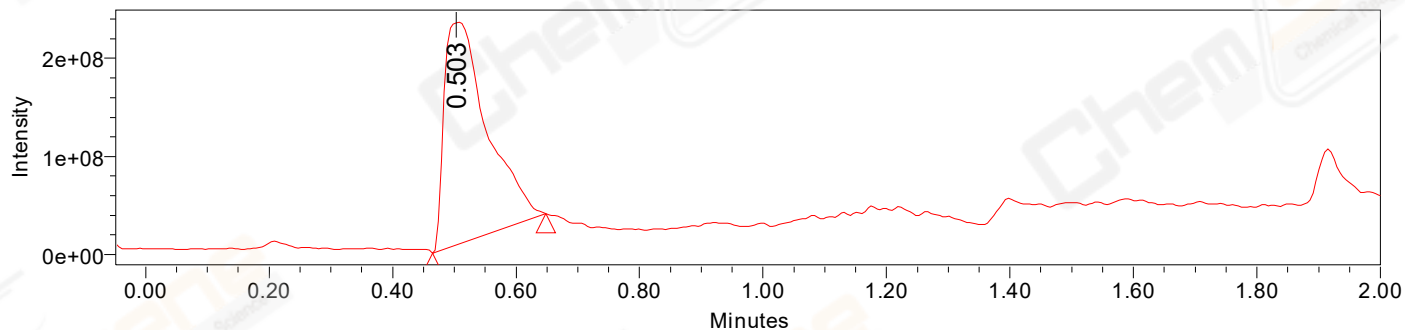

Processed Channel Descr. ACQ-SQD2 1: MS Scan MS TIC, Smoothed by 9 point Savitzky-Golay Filter., Time offset by -0.053 mins. (1: 150.00-1000.00 ES+, Centroid, CV=30)

Peak Results
Channel Name: PDA Ch2 254nm@4.8nm

	RT	Width (sec)	Area	Height	% Area	Base Peak (Combined) (m/z)	Channel Name
1	0.501	3.000	1854247	2169808	99.77	151.76	PDA Ch2 254nm@4.8nm
2	0.537	0.750	4295	10880	0.23	288.02	PDA Ch2 254nm@4.8nm

Peak Results
Channel Name: PDA Ch1 214nm@4.8nm

	RT	Width (sec)	Area	Height	% Area	Base Peak (Combined) (m/z)	Channel Name
1	0.501	3.000	2933067	2985165	99.70	152.73	PDA Ch1 214nm@4.8nm
2	0.535	0.800	8720	22059	0.30	288.04	PDA Ch1 214nm@4.8nm

Peak Results
Channel Name: MS TIC

	RT	Width (sec)	Area	Height	% Area	Base Peak (Combined) (m/z)	Channel Name
1	0.503	11.026	1090863800	228502080	100.00	287.09	MS TIC

Match Plot

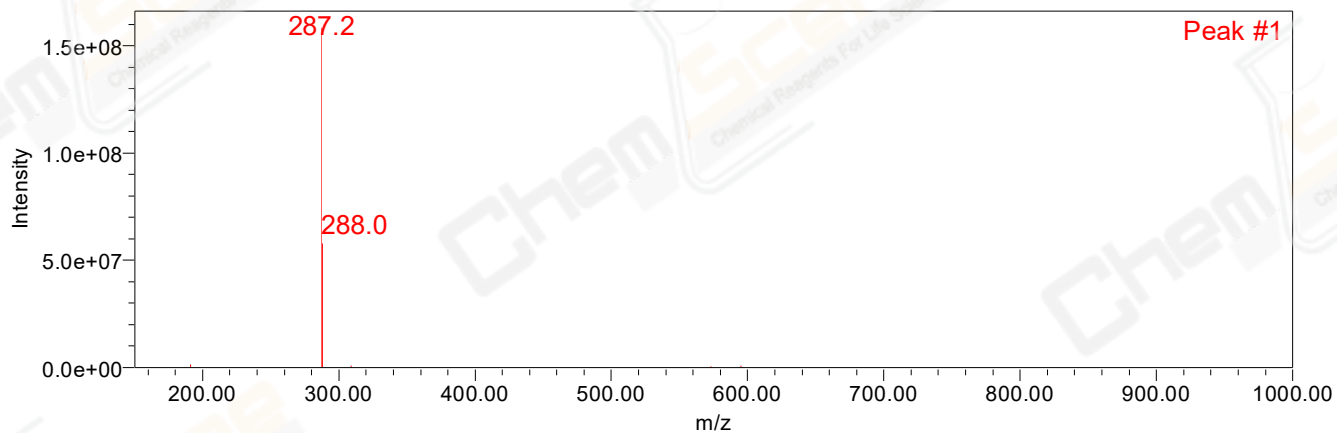

Retention Time 0.503 Channel Name MS TIC