

## SAMPLE INFORMATION

Sample Name:	BIZ2021-O18-WLQ4	Acquired By:	LY
CAS NO.:	231277-92-2	Date Acquired:	10/18/2021 5:51:19 PM CST
Vial:	1:F,1	Acq. Method Set:	1_POS_2MIN
Injection #:	1	Date Processed:	10/19/2021 11:11:52 AM CST,
Injection Volume:	0.50 ul	Processing Method:	PDA_01, MS_scan
Run Time:	2.8 Minutes	Channel Name:	PDA Ch1 214nm@4.8nm, MS TIC,
Sample Set Name:	20211018	Column Name:	Poroshell 120 EC-C18 A-RP-657

### Auto-Scaled Chromatogram

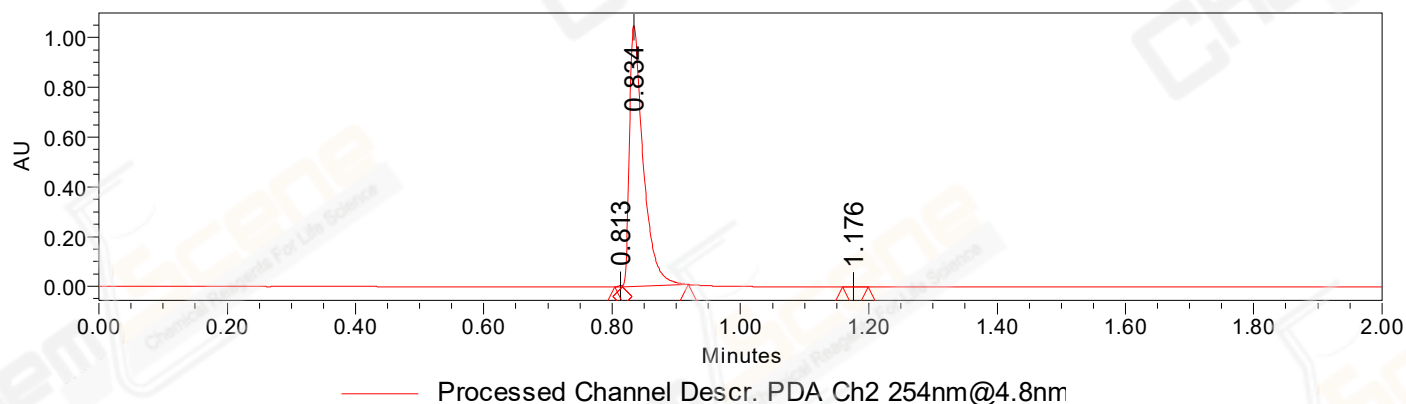

### Auto-Scaled Chromatogram

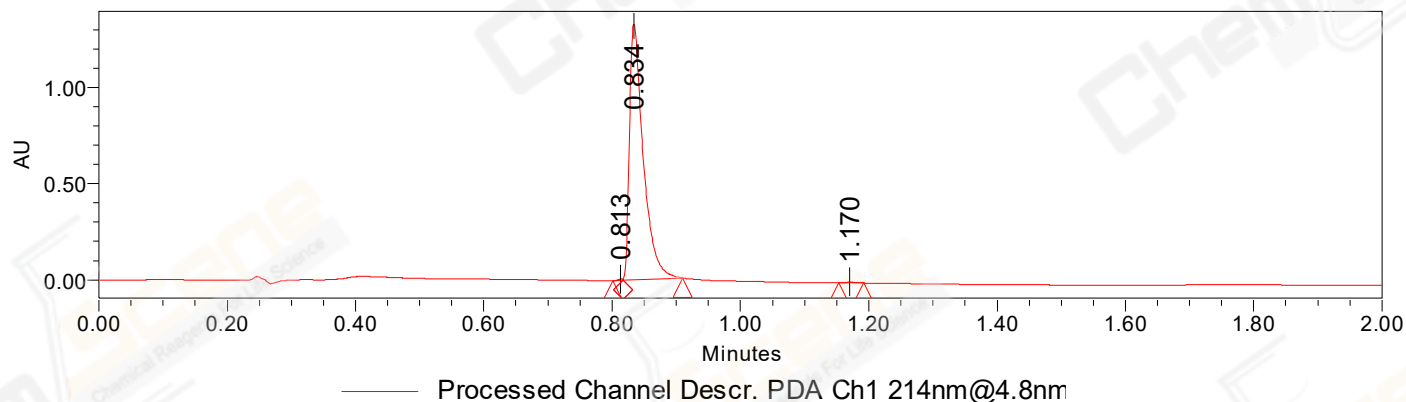

#### Peak Results

Channel Name: PDA Ch2 254nm@4.8nm

	RT	Width (sec)	Area	Height	% Area	Base Peak (Combined) (m/z)	Channel Name
1	0.813	0.700	2188	5122	0.14	152.01	PDA Ch2 254nm@4.8nm
2	0.834	6.150	1569244	1047022	99.70	230.49	PDA Ch2 254nm@4.8nm
3	1.176	2.400	2586	1968	0.16	617.10	PDA Ch2 254nm@4.8nm

Peak Results  
Channel Name: PDA Ch1 214nm@4.8nm

	RT	Width (sec)	Area	Height	% Area	Base Peak (Combined) (m/z)	Channel Name
1	0.813	0.950	3081	6556	0.15	152.00	PDA Ch1 214nm@4.8nm
2	0.834	5.600	1987367	1329296	99.61	230.49	PDA Ch1 214nm@4.8nm
3	1.170	2.350	4668	4983	0.23	617.10	PDA Ch1 214nm@4.8nm

### Auto-Scaled Chromatogram

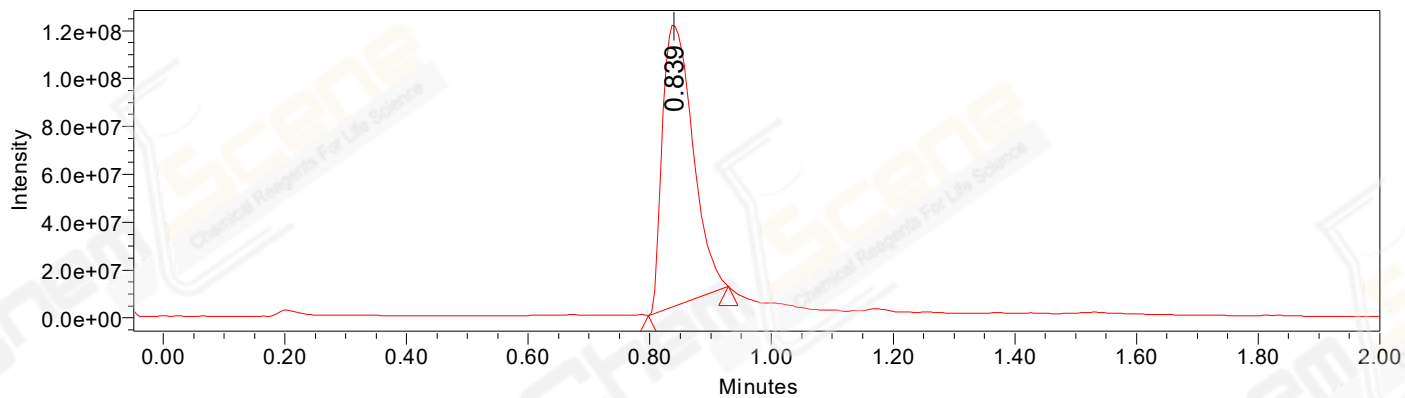

Peak Results  
Channel Name: MS TIC

RT	Width (sec)	Area	Height	% Area	Base Peak (Combined) (m/z)	Channel Name	
1	0.839	7.834	408287377	118336404	100.00	458.12	MS TIC

### Match Plot

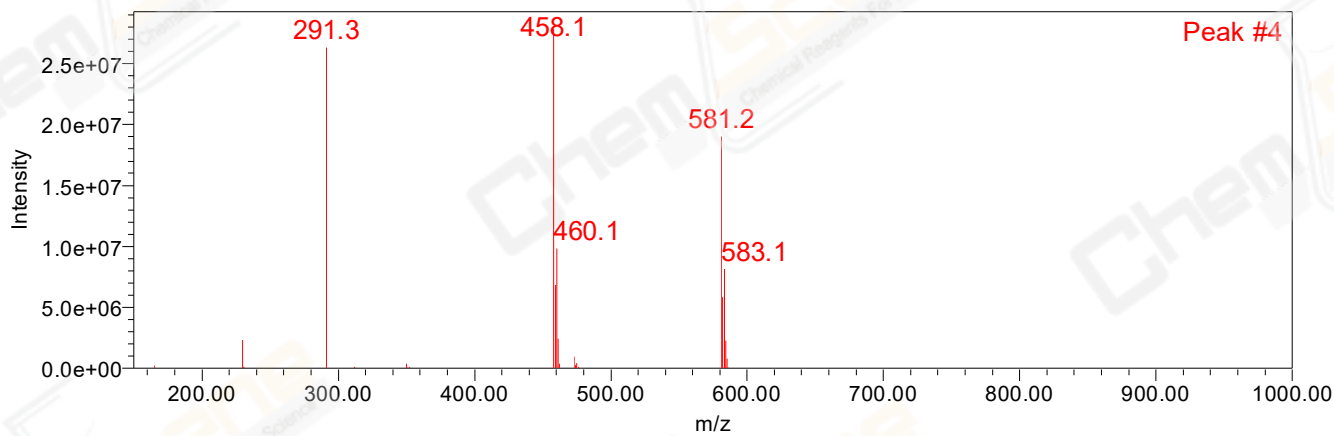

Retention Time 0.839 Channel Name MS TIC