

SAMPLE INFORMATION

Sample Name: BIZ2021-O18-WLQ5	Acquired By: LY
CAS NO.: 231277-92-2	Date Acquired: 10/18/2021 4:24:23 PM CST
Vial: 1:C,7	Acq. Method Set: 1_POS_2MIN
Injection #: 1	Date Processed: 10/18/2021 5:05:37 PM CST,
Injection Volume: 0.50 ul	Processing Method: PDA_01, MS_scan
Run Time: 2.8 Minutes	Channel Name: PDA Ch1 214nm@4.8nm, MS TIC,
Sample Set Name: 20211018	Column Name: Poroshell 120 EC-C18 A-RP-657

Auto-Scaled Chromatogram

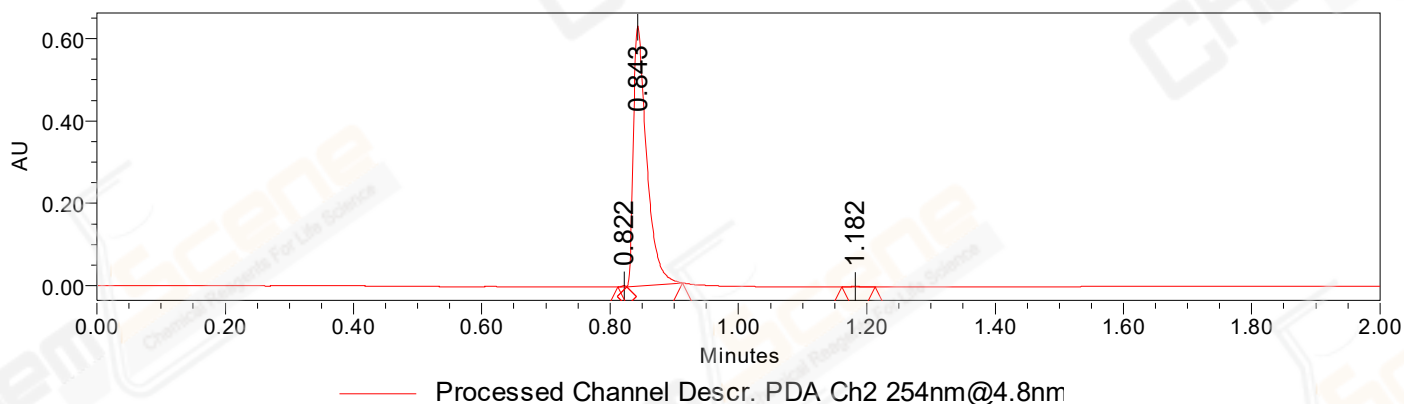

Auto-Scaled Chromatogram

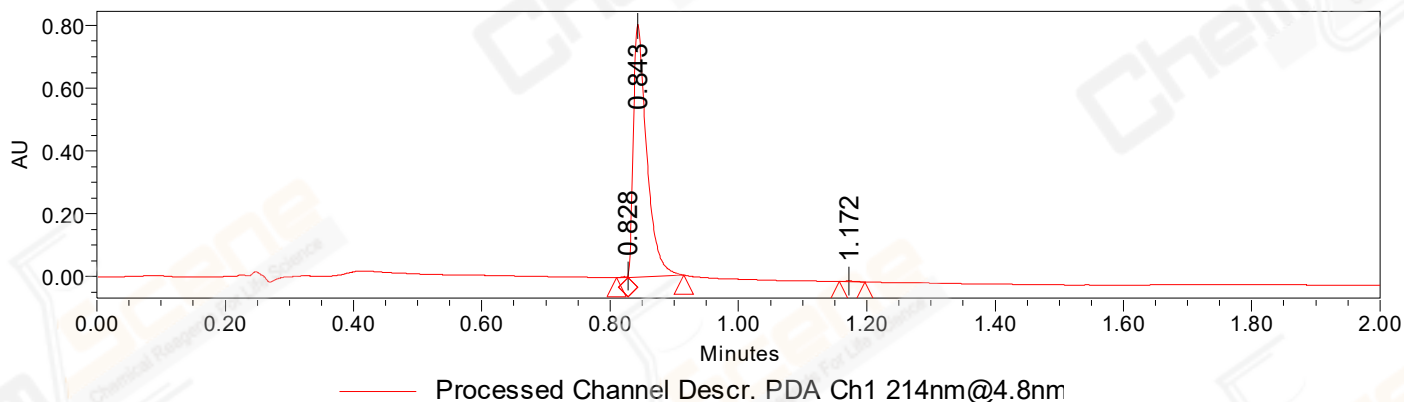

Peak Results

Channel Name: PDA Ch2 254nm@4.8nm

	RT	Width (sec)	Area	Height	% Area	Base Peak (Combined) (m/z)	Channel Name
1	0.822	0.800	1111	2357	0.12	152.92	PDA Ch2 254nm@4.8nm
2	0.843	5.200	904397	630378	99.66	230.61	PDA Ch2 254nm@4.8nm
3	1.182	3.100	2002	1515	0.22	615.11	PDA Ch2 254nm@4.8nm

Peak Results
Channel Name: PDA Ch1 214nm@4.8nm

	RT	Width (sec)	Area	Height	% Area	Base Peak (Combined) (m/z)	Channel Name
1	0.828	1.050	1882	4995	0.16	152.93	PDA Ch1 214nm@4.8nm
2	0.843	5.250	1160707	805417	99.62	230.62	PDA Ch1 214nm@4.8nm
3	1.172	2.350	2533	2452	0.22	581.10	PDA Ch1 214nm@4.8nm

Auto-Scaled Chromatogram

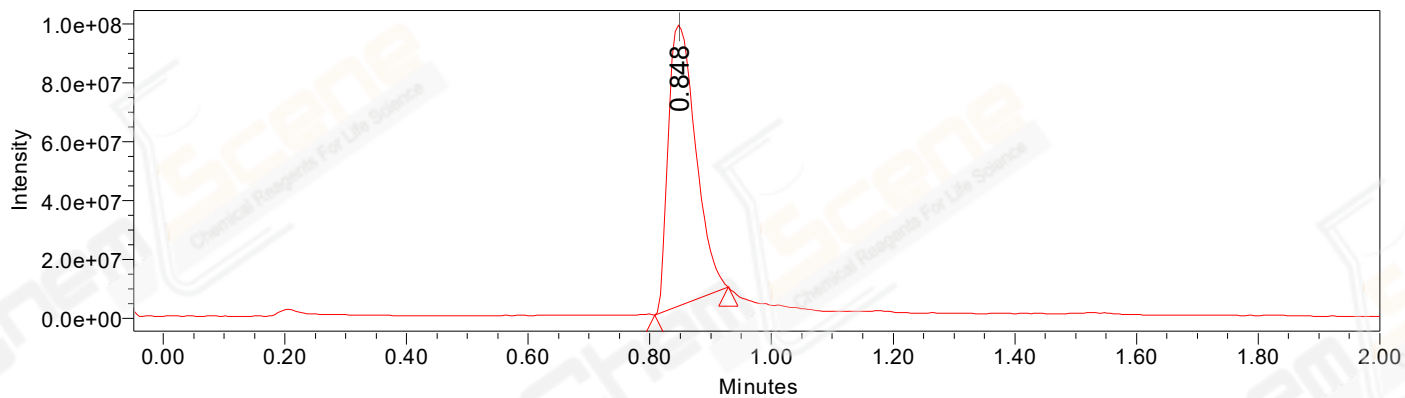

Peak Results
Channel Name: MS TIC

RT	Width (sec)	Area	Height	% Area	Base Peak (Combined) (m/z)	Channel Name	
1	0.848	7.254	298941032	95965013	100.00	458.12	MS TIC

Match Plot

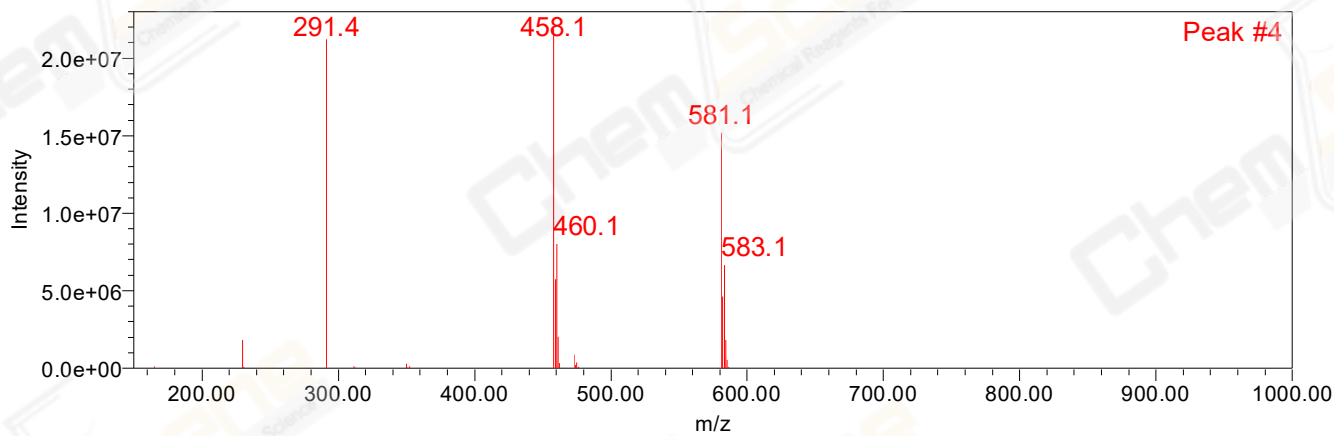

Retention Time 0.848 Channel Name MS TIC