

## SAMPLE INFORMATION

Sample Name: CPK2022-809-11791  
CAS NO.: 55079-83-9  
Vial: 1:F,2  
Injection #: 1  
Injection Volume: 1.20 ul  
Run Time: 2.8 Minutes  
Sample Set Name: 20220810

Acquired By:  
Date Acquired: 8/10/2022 3:05:01 PM CST  
Acq. Method Set: 1\_POS\_2MIN  
Date Processed: 8/10/2022 4:58:07 PM CST,  
Processing Method: PDA\_01, MS\_scan  
Channel Name: PDA Ch1 214nm@4.8nm, MS TIC,  
Column Name: A-RP-985

### Auto-Scaled Chromatogram

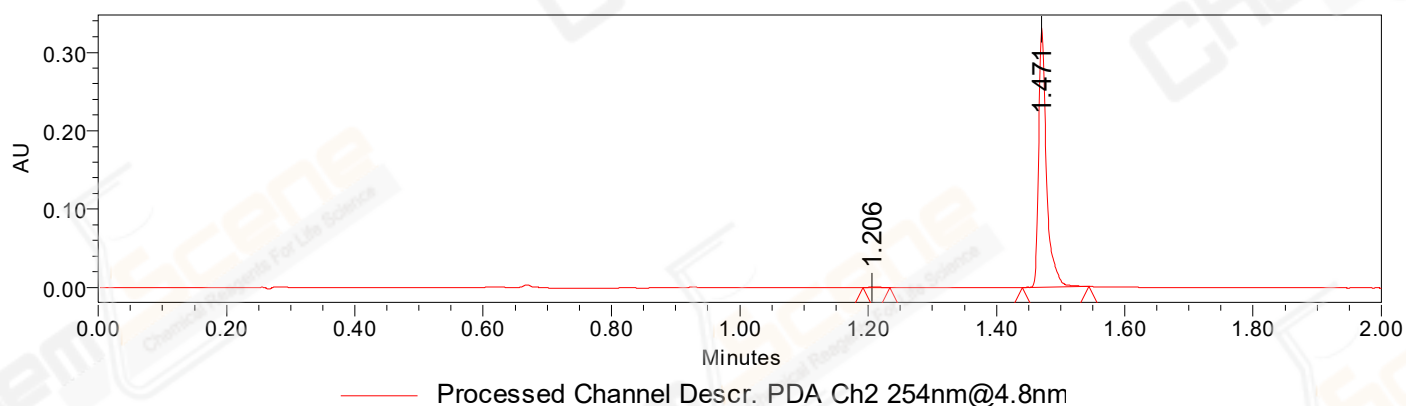

### Auto-Scaled Chromatogram

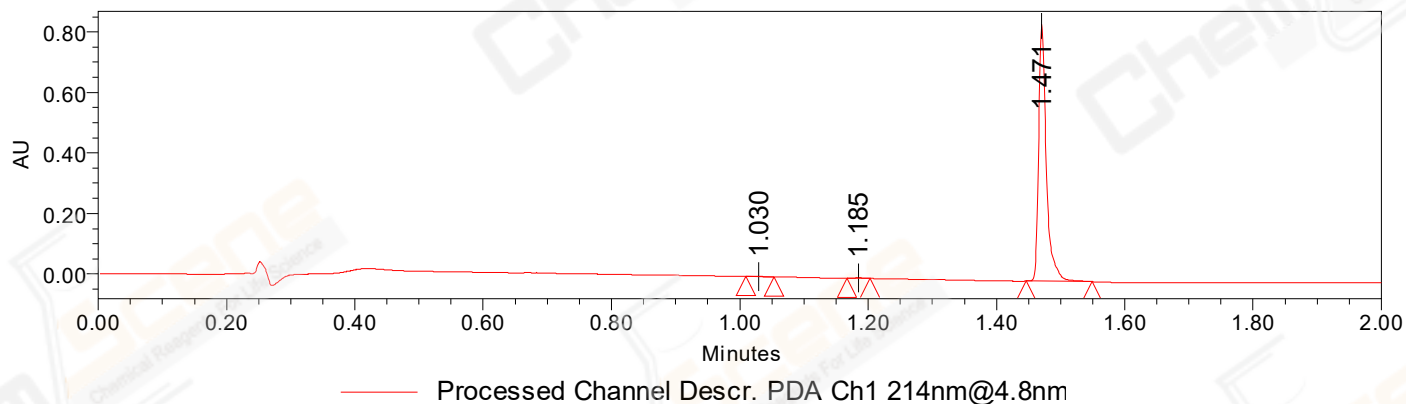

### Auto-Scaled Chromatogram

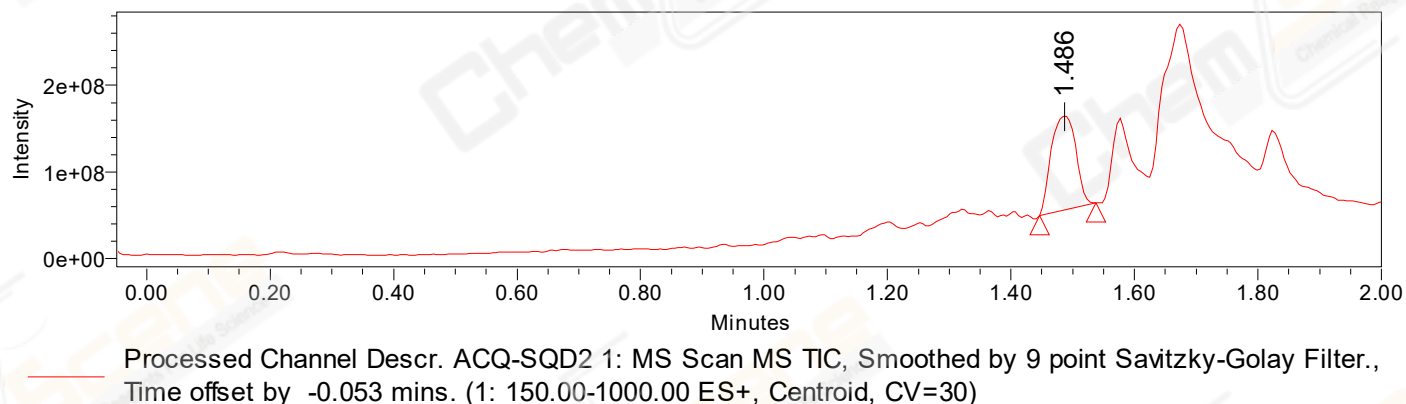

Peak Results  
Channel Name: PDA Ch2 254nm@4.8nm

	RT	Width (sec)	Area	Height	% Area	Base Peak (Combined) (m/z)	Channel Name
1	1.206	2.450	668	541	0.24	152.07	PDA Ch2 254nm@4.8nm
2	1.471	6.200	282926	330757	99.76	152.99	PDA Ch2 254nm@4.8nm

Peak Results  
Channel Name: PDA Ch1 214nm@4.8nm

	RT	Width (sec)	Area	Height	% Area	Base Peak (Combined) (m/z)	Channel Name
1	1.030	2.600	1071	1166	0.15	152.07	PDA Ch1 214nm@4.8nm
2	1.185	2.150	1332	1810	0.19	150.99	PDA Ch1 214nm@4.8nm
3	1.471	6.200	713641	849378	99.66	152.02	PDA Ch1 214nm@4.8nm

Peak Results  
Channel Name: MS TIC

	RT	Width (sec)	Area	Height	% Area	Base Peak (Combined) (m/z)	Channel Name
1	1.486	5.513	302373075	108266475	100.00	327.22	MS TIC

Match Plot

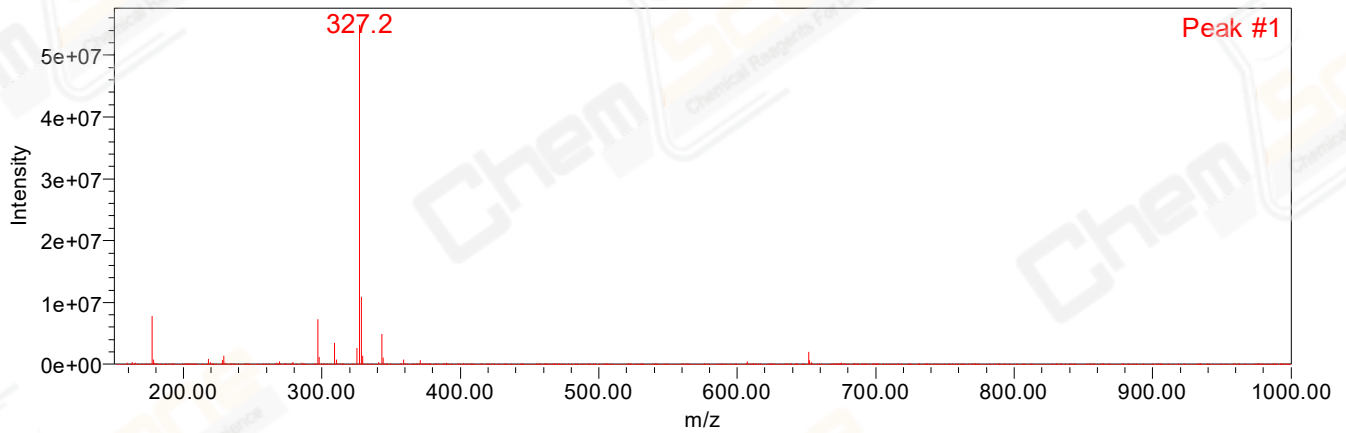

Retention Time 1.486 Channel Name MS TIC