

## SAMPLE INFORMATION

CAS NO.: 2172788-92-8  
Sample information:  
Vial: 1:C,1  
Injection #: 1  
Injection Volume: 0.50 ul  
Run Time: 2.8 Minutes  
Sample Set Name: 20211228

Acquired By: LY  
Date Acquired: 12/28/2021 4:38:12 PM CST  
Acq. Method Set: 1\_POS\_2MIN  
Date Processed: 12/29/2021 12:53:34 PM CST,  
Processing Method: PDA\_01, MS\_scan  
Channel Name: PDA Ch1 214nm@4.8nm, MS TIC,  
Column Name: Poroshell 120 EC-C18 A-RP-929

### Auto-Scaled Chromatogram

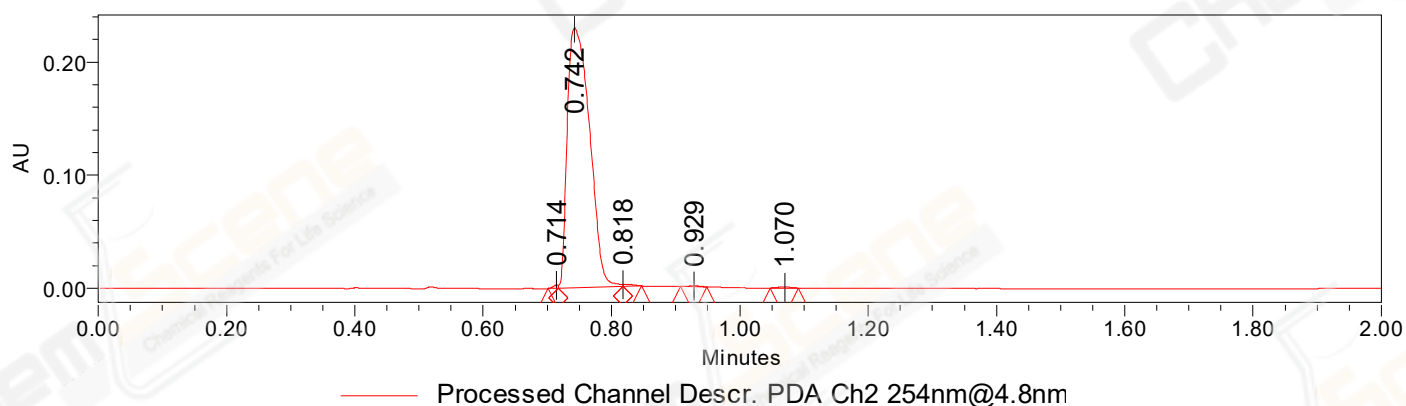

### Auto-Scaled Chromatogram

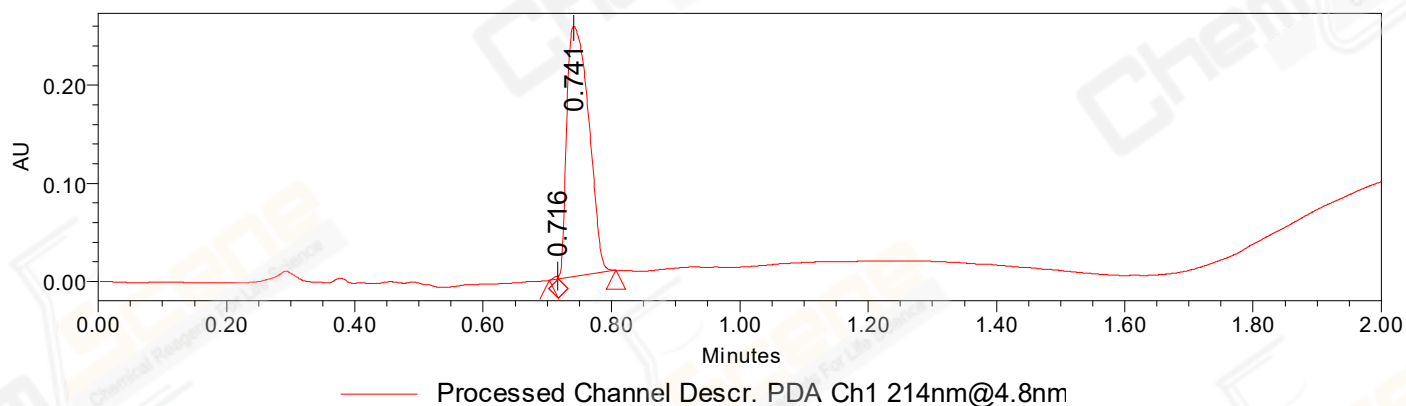

### Auto-Scaled Chromatogram

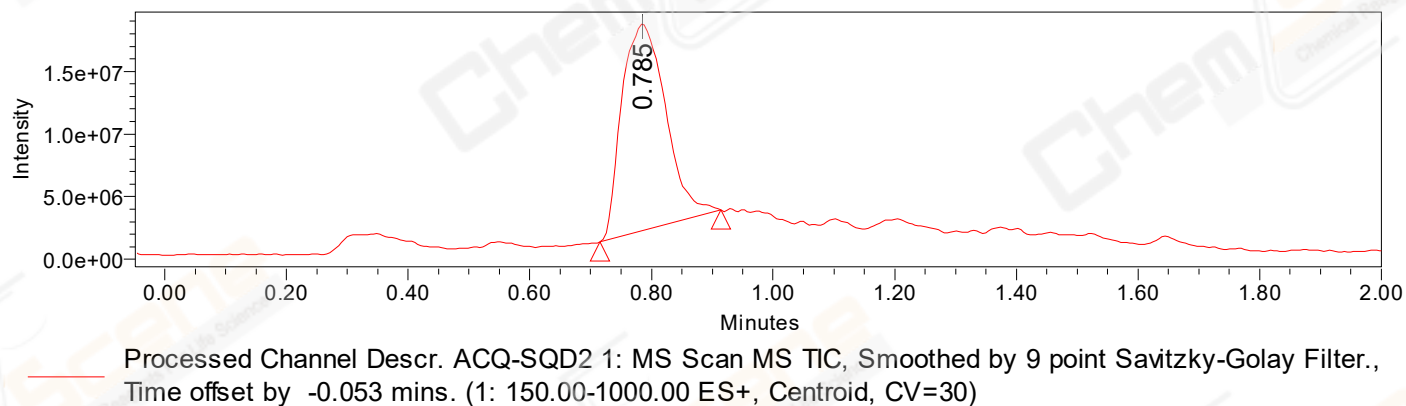

Peak Results  
Channel Name: PDA Ch2 254nm@4.8nm

	RT	Width (sec)	Area	Height	% Area	Channel Name
1	0.714	0.950	1548	2749	0.28	PDA Ch2 254nm@4.8nm
2	0.742	6.050	552993	229967	99.04	PDA Ch2 254nm@4.8nm
3	0.818	1.700	1878	1750	0.34	PDA Ch2 254nm@4.8nm
4	0.929	2.450	744	644	0.13	PDA Ch2 254nm@4.8nm
5	1.070	2.650	1184	842	0.21	PDA Ch2 254nm@4.8nm

Peak Results  
Channel Name: PDA Ch1 214nm@4.8nm

	RT	Width (sec)	Area	Height	% Area	Channel Name
1	0.716	0.850	1567	2888	0.26	PDA Ch1 214nm@4.8nm
2	0.741	5.350	603163	255204	99.74	PDA Ch1 214nm@4.8nm

Peak Results  
Channel Name: MS TIC

	RT	Width (sec)	Area	Height	% Area	Channel Name
1	0.785	11.895	83110393	16506345	100.00	MS TIC

### Match Plot

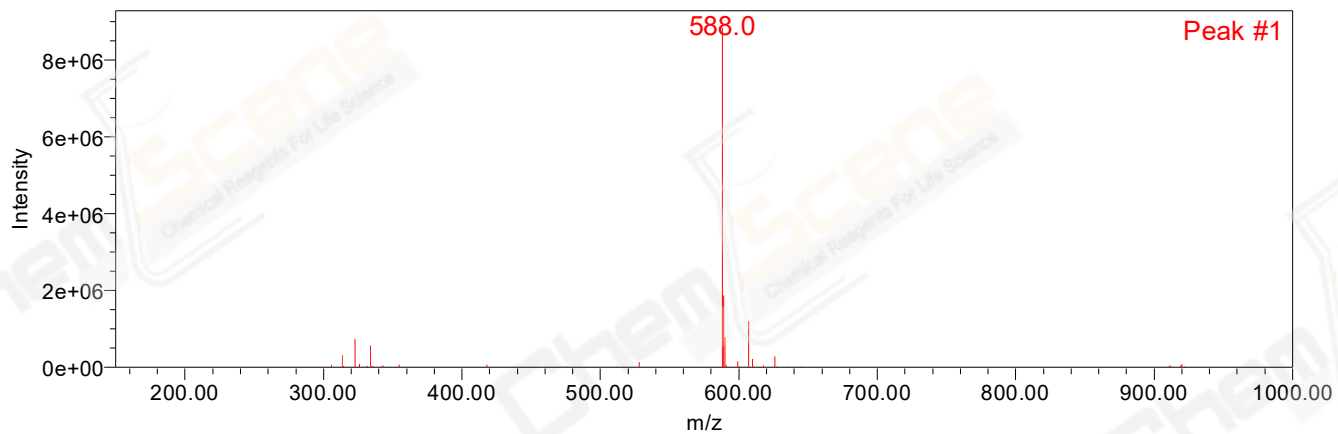

Retention Time 0.785 Channel Name MS TIC