

SAMPLE INFORMATION

CAS NO.: 150114-97-9
Sample information:
Vial: 1:F,7
Injection #: 1
Injection Volume: 0.20 ul
Run Time: 2.8 Minutes
Sample Set Name: 20211020

Acquired By: LY
Date Acquired: 10/20/2021 6:37:13 PM CST
Acq. Method Set: 1_POS_2MIN
Date Processed: 10/21/2021 10:50:00 AM CST,
Processing Method: PDA_01, MS_scan
Channel Name: PDA Ch1 214nm@4.8nm, MS TIC,
Column Name: Poroshell 120 EC-C18 A-RP-657

Auto-Scaled Chromatogram

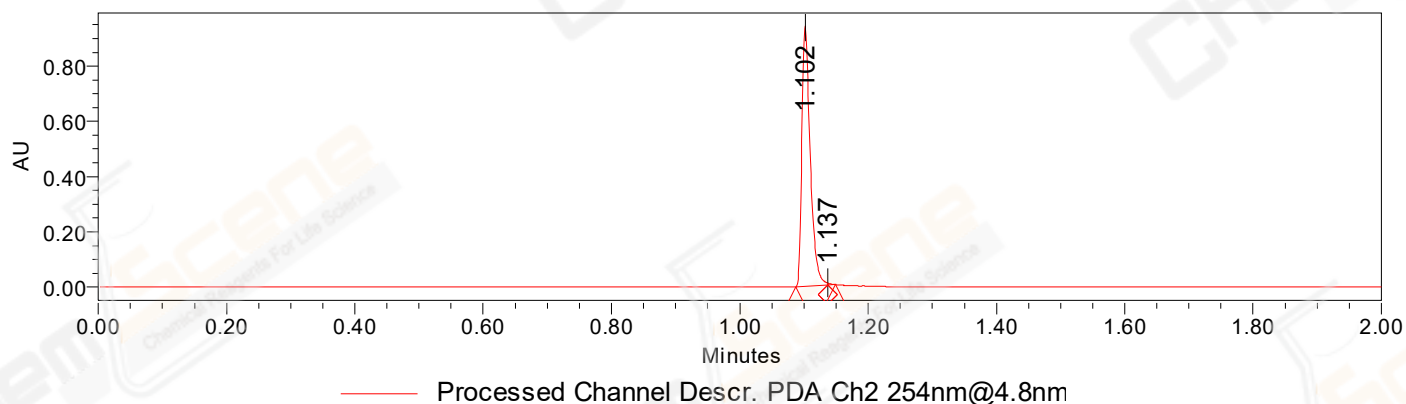

Auto-Scaled Chromatogram

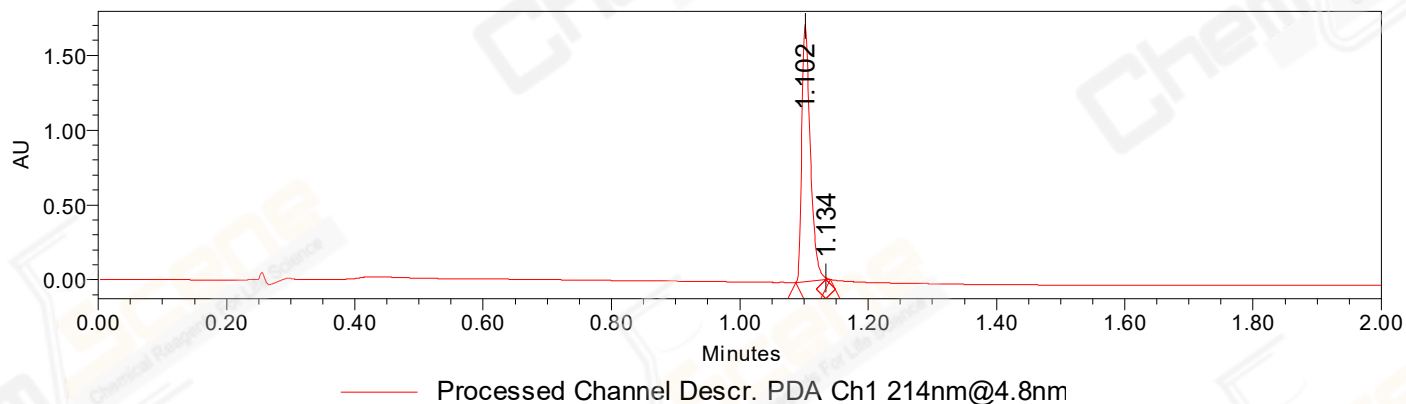

Auto-Scaled Chromatogram

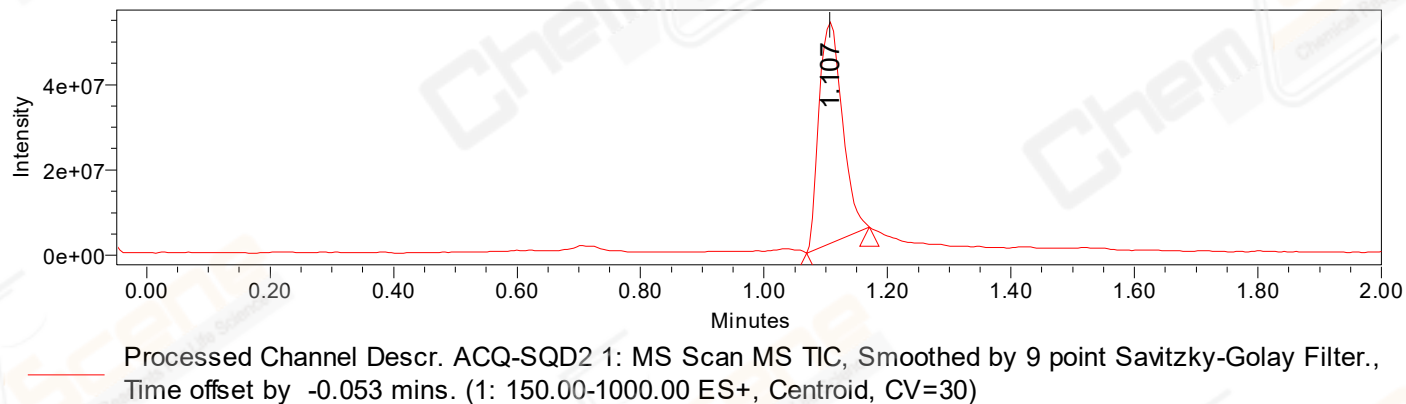

Peak Results
Channel Name: PDA Ch2 254nm@4.8nm

	RT	Width (sec)	Area	Height	% Area	Base Peak (Combined) (m/z)	Channel Name
1	1.102	2.950	852357	942463	99.73	279.08	PDA Ch2 254nm@4.8nm
2	1.137	0.750	2317	7387	0.27	635.55	PDA Ch2 254nm@4.8nm

Peak Results
Channel Name: PDA Ch1 214nm@4.8nm

	RT	Width (sec)	Area	Height	% Area	Base Peak (Combined) (m/z)	Channel Name
1	1.102	2.850	1584959	1719530	99.85	279.09	PDA Ch1 214nm@4.8nm
2	1.134	0.400	2395	13501	0.15	245.69	PDA Ch1 214nm@4.8nm

Peak Results
Channel Name: MS TIC

	RT	Width (sec)	Area	Height	% Area	Base Peak (Combined) (m/z)	Channel Name
1	1.107	6.093	137075030	51756737	100.00	411.22	MS TIC

Match Plot

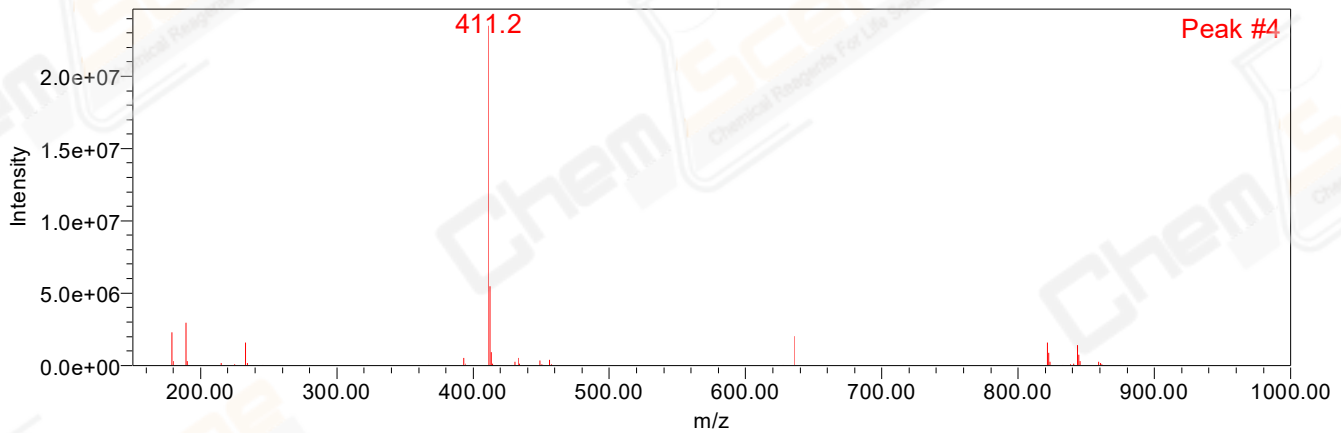

Retention Time 1.107 Channel Name MS TIC