

SAMPLE INFORMATION

Sample Name:	BIZ2021-O27-SCH21	Acquired By:	LY
CAS NO.:	905-96-4	Date Acquired:	10/28/2021 10:52:20 AM CST
Vial:	1:A,6	Acq. Method Set:	1_POS_2MIN
Injection #:	1	Date Processed:	10/28/2021 3:53:54 PM CST,
Injection Volume:	0.50 ul	Processing Method:	PDA_01, MS_scan
Run Time:	2.8 Minutes	Channel Name:	PDA Ch1 214nm@4.8nm, MS TIC,
Sample Set Name:	20211028	Column Name:	Poroshell 120 EC-C18 A-RP-657

Auto-Scaled Chromatogram

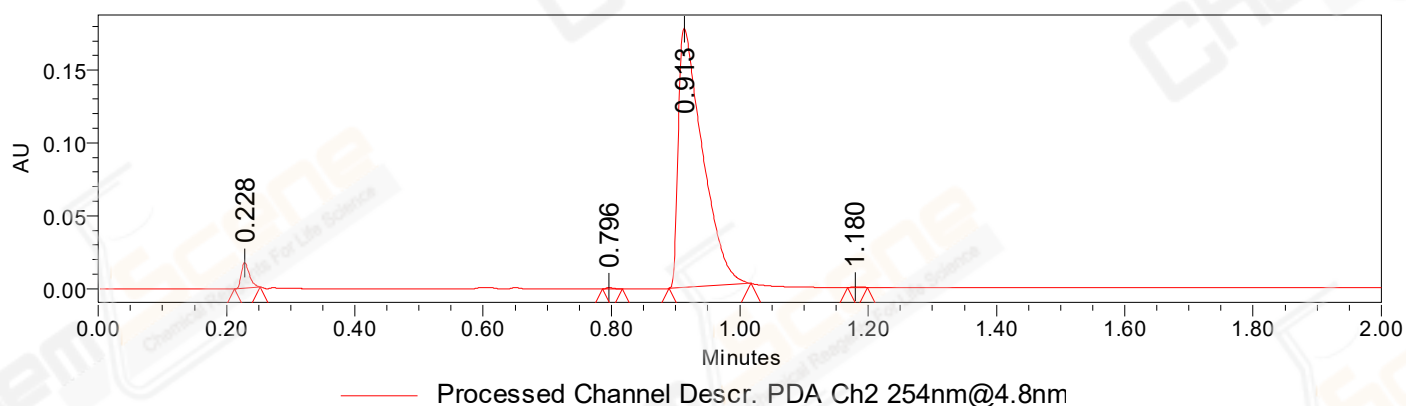

Auto-Scaled Chromatogram

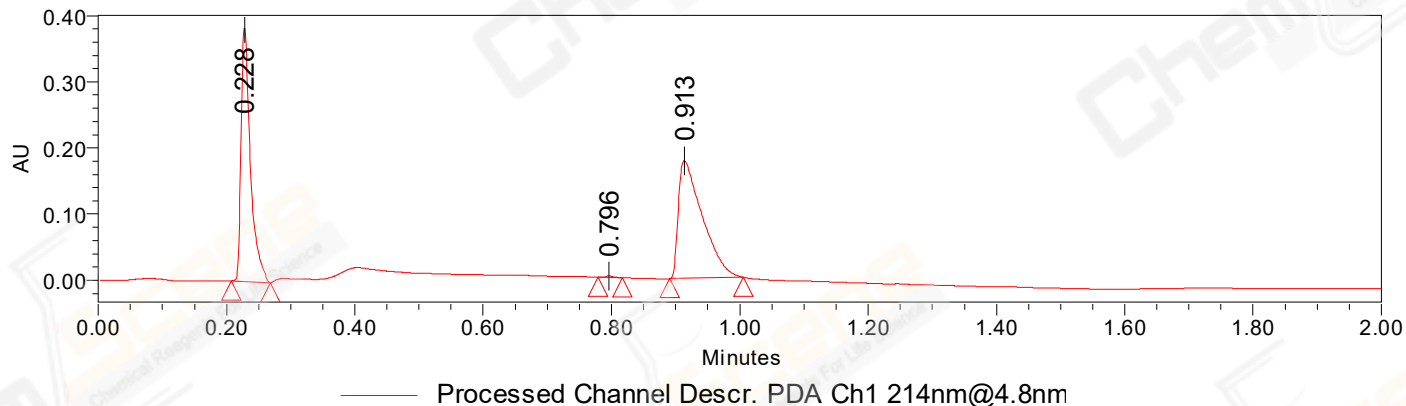

Auto-Scaled Chromatogram

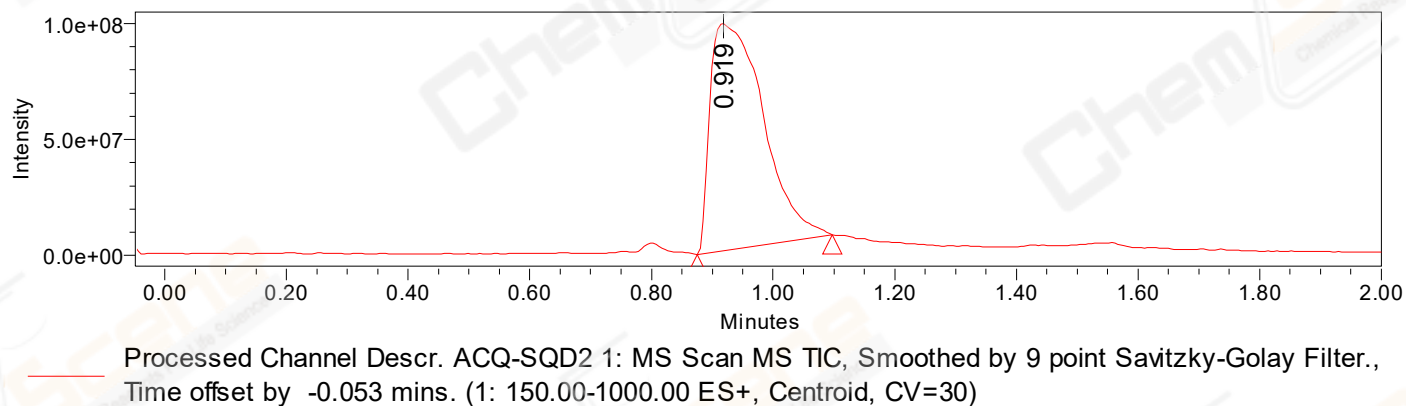

Peak Results
Channel Name: PDA Ch2 254nm@4.8nm

	RT	Width (sec)	Area	Height	% Area	Channel Name
1	0.228	2.400	15058	17258	3.13	PDA Ch2 254nm@4.8nm
2	0.796	1.850	812	1060	0.17	PDA Ch2 254nm@4.8nm
3	0.913	7.650	465037	177733	96.57	PDA Ch2 254nm@4.8nm
4	1.180	1.850	633	643	0.13	PDA Ch2 254nm@4.8nm

Peak Results
Channel Name: PDA Ch1 214nm@4.8nm

	RT	Width (sec)	Area	Height	% Area	Channel Name
1	0.228	3.650	386646	383900	45.54	PDA Ch1 214nm@4.8nm
2	0.796	2.250	1831	2426	0.22	PDA Ch1 214nm@4.8nm
3	0.913	6.850	460565	178092	54.25	PDA Ch1 214nm@4.8nm

Peak Results
Channel Name: MS TIC

	RT	Width (sec)	Area	Height	% Area	Channel Name
1	0.919	13.346	593558630	97867544	100.00	MS TIC

Match Plot

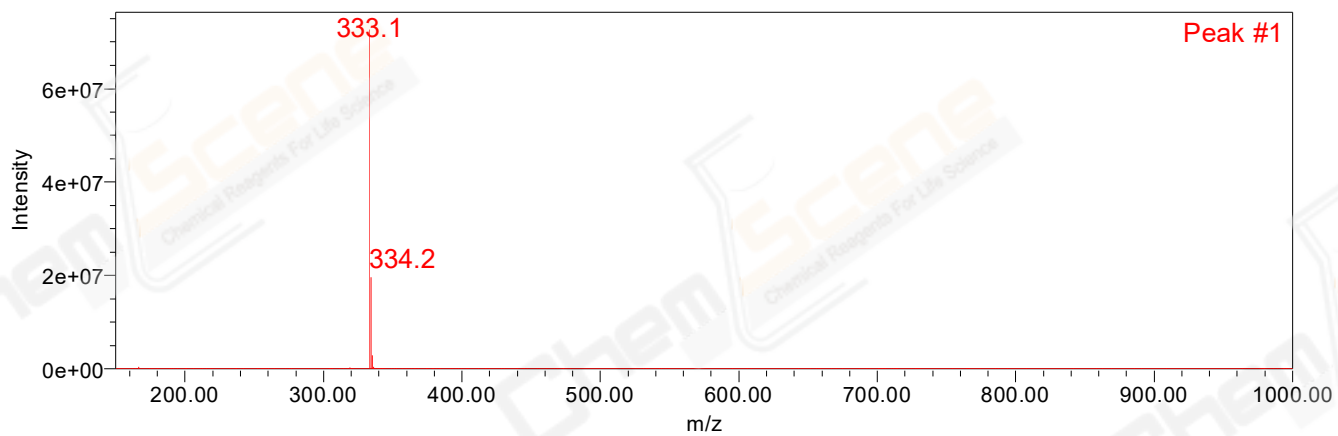

Retention Time 0.919 Channel Name MS TIC