

SAMPLE INFORMATION

Sample Name:	BIZ2021-N01-SCH8	Acquired By:	LY
CAS NO.:	1225208-94-5	Date Acquired:	11/2/2021 11:46:10 AM CST
Vial:	1:B,2	Acq. Method Set:	1_POS_2MIN
Injection #:	1	Date Processed:	11/2/2021 1:54:54 PM CST,
Injection Volume:	0.50 ul	Processing Method:	PDA_01, MS_scan
Run Time:	2.8 Minutes	Channel Name:	PDA Ch1 214nm@4.8nm, MS TIC,
Sample Set Name:	20211102	Column Name:	

Auto-Scaled Chromatogram

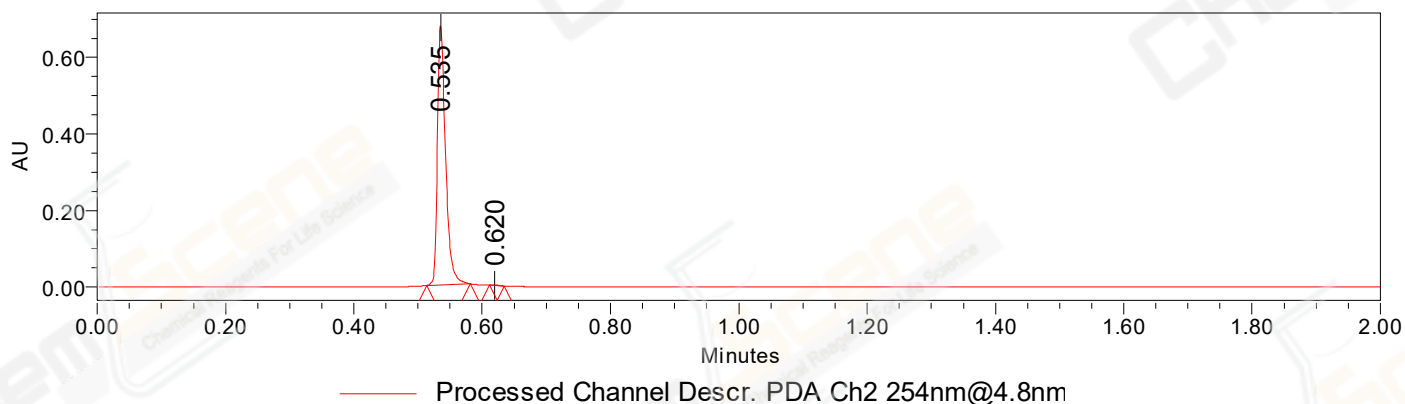

Auto-Scaled Chromatogram

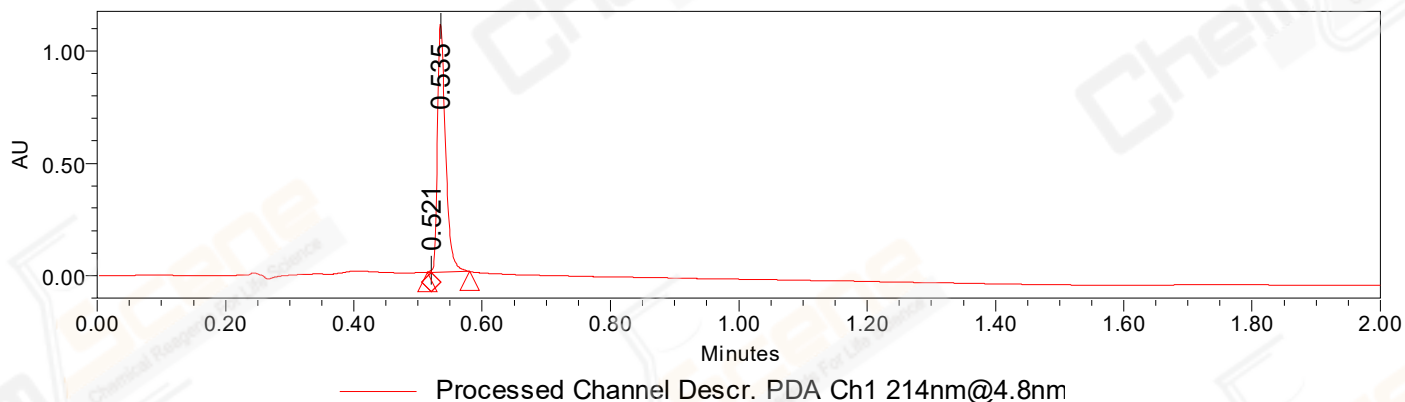

Auto-Scaled Chromatogram

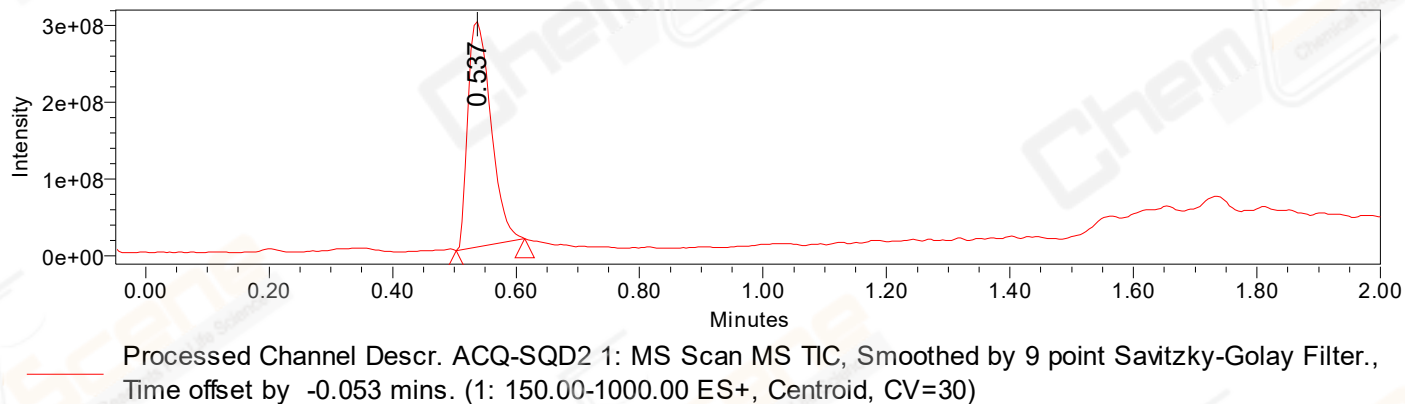

Peak Results
Channel Name: PDA Ch2 254nm@4.8nm

	RT	Width (sec)	Area	Height	% Area	Base Peak (Combined) (m/z)	Channel Name
1	0.535	4.100	595816	676719	99.85	160.34	PDA Ch2 254nm@4.8nm
2	0.620	1.400	868	1325	0.15	340.01	PDA Ch2 254nm@4.8nm

Peak Results
Channel Name: PDA Ch1 214nm@4.8nm

	RT	Width (sec)	Area	Height	% Area	Base Peak (Combined) (m/z)	Channel Name
1	0.521	0.400	1488	8521	0.15	150.91	PDA Ch1 214nm@4.8nm
2	0.535	3.600	967458	1105491	99.85	160.34	PDA Ch1 214nm@4.8nm

Peak Results
Channel Name: MS TIC

	RT	Width (sec)	Area	Height	% Area	Base Peak (Combined) (m/z)	Channel Name
1	0.537	6.674	763585011	293838442	100.00	376.85	MS TIC

Match Plot

