

SAMPLE INFORMATION

CAS NO.: 1225208-94-5
Sample information:
Vial: 1:E,5
Injection #: 1
Injection Volume: 1.00 ul
Run Time: 2.8 Minutes
Sample Set Name: 20211105

Acquired By: LY
Date Acquired: 11/5/2021 6:02:08 PM CST
Acq. Method Set: 1_POS_2MIN
Date Processed: 11/8/2021 1:04:35 PM CST,
Processing Method: PDA_01, MS_scan
Channel Name: PDA Ch1 214nm@4.8nm, MS TIC,
Column Name:

Auto-Scaled Chromatogram

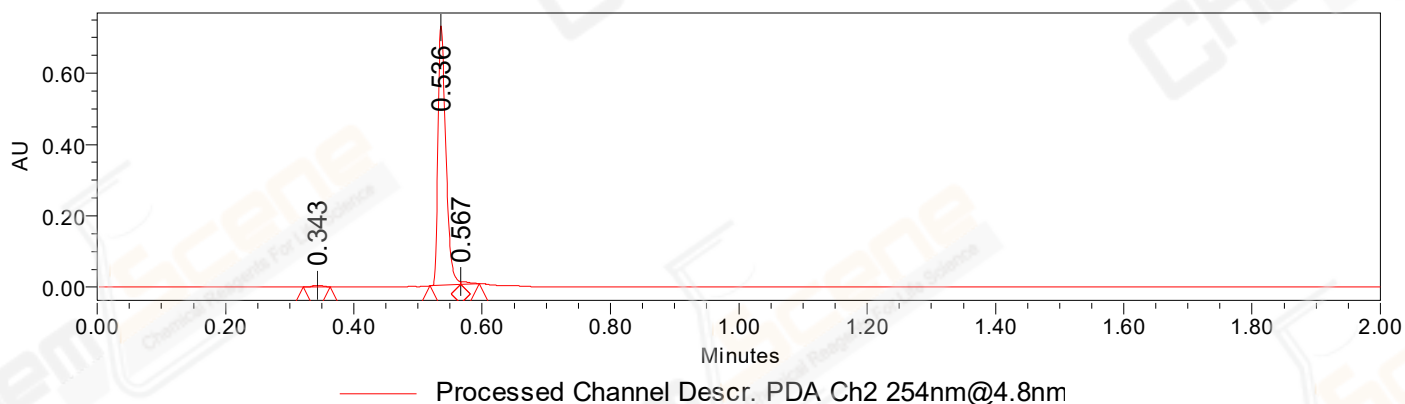

Auto-Scaled Chromatogram

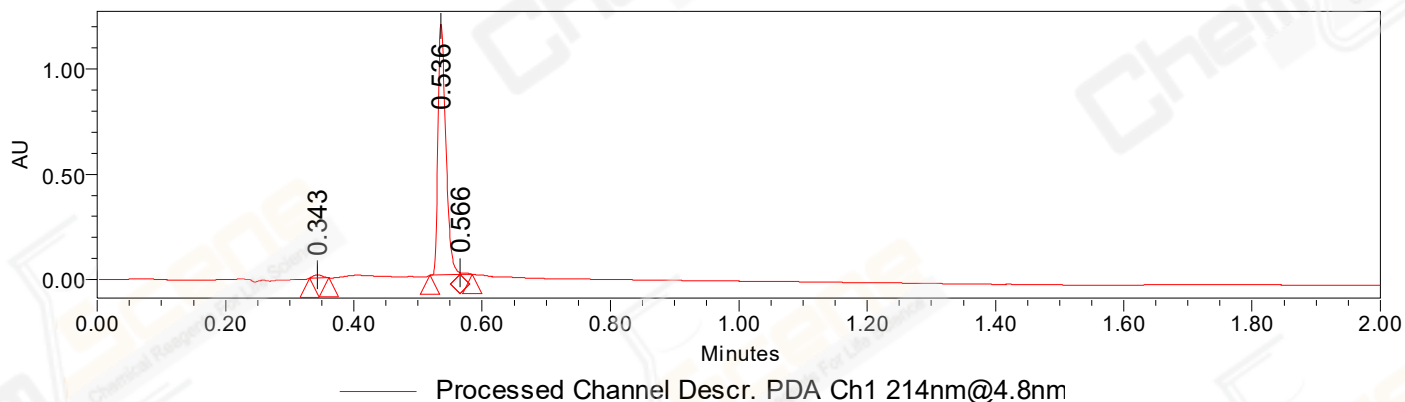

Auto-Scaled Chromatogram

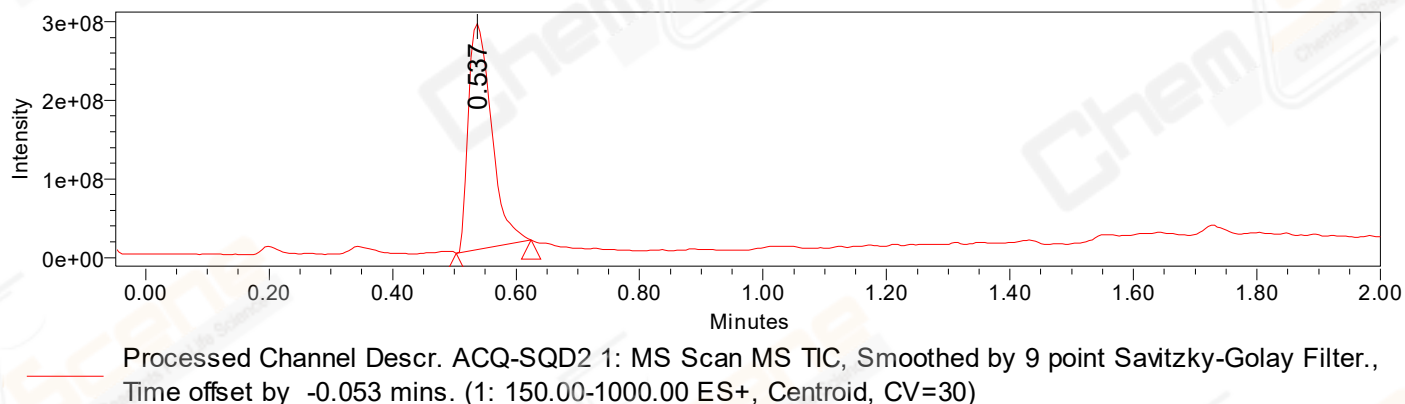

Peak Results
Channel Name: PDA Ch2 254nm@4.8nm

	RT	Width (sec)	Area	Height	% Area	Base Peak (Combined) (m/z)	Channel Name
1	0.343	2.500	4992	4118	0.80	158.61	PDA Ch2 254nm@4.8nm
2	0.536	2.850	615088	726971	98.11	377.25	PDA Ch2 254nm@4.8nm
3	0.567	1.750	6838	7781	1.09	376.93	PDA Ch2 254nm@4.8nm

Peak Results
Channel Name: PDA Ch1 214nm@4.8nm

	RT	Width (sec)	Area	Height	% Area	Base Peak (Combined) (m/z)	Channel Name
1	0.343	1.800	14277	14151	1.40	158.48	PDA Ch1 214nm@4.8nm
2	0.536	2.800	1002657	1189886	98.06	377.25	PDA Ch1 214nm@4.8nm
3	0.566	1.100	5539	8453	0.54	753.01	PDA Ch1 214nm@4.8nm

Peak Results
Channel Name: MS TIC

	RT	Width (sec)	Area	Height	% Area	Base Peak (Combined) (m/z)	Channel Name
1	0.537	7.254	748972365	287242189	100.00	376.88	MS TIC

Match Plot

