

SAMPLE INFORMATION

CAS NO.: 21293-29-8
Sample information: 2:B,5
Vial: 1
Injection #: 1
Injection Volume: 0.50 ul
Run Time: 2.8 Minutes
Sample Set Name: 20211109

Acquired By: LY
Date Acquired: 11/9/2021 4:13:32 PM CST
Acq. Method Set: 1_POS_2MIN
Date Processed: 11/10/2021 10:49:10 AM CST,
Processing Method: PDA_01, MS_scan
Channel Name: PDA Ch1 214nm@4.8nm, MS TIC,
Column Name:

Auto-Scaled Chromatogram

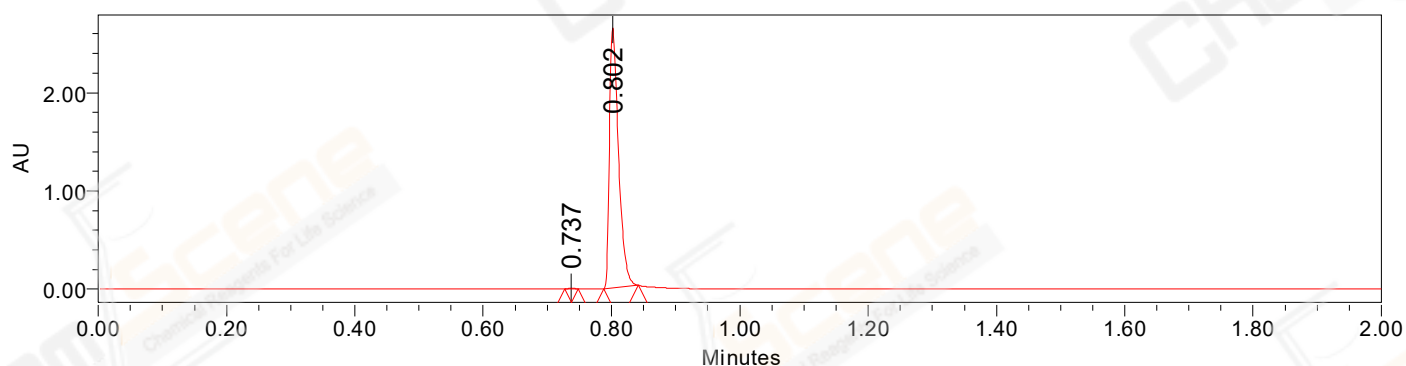

Processed Channel Descr. PDA Ch2 254nm@4.8nm

Auto-Scaled Chromatogram

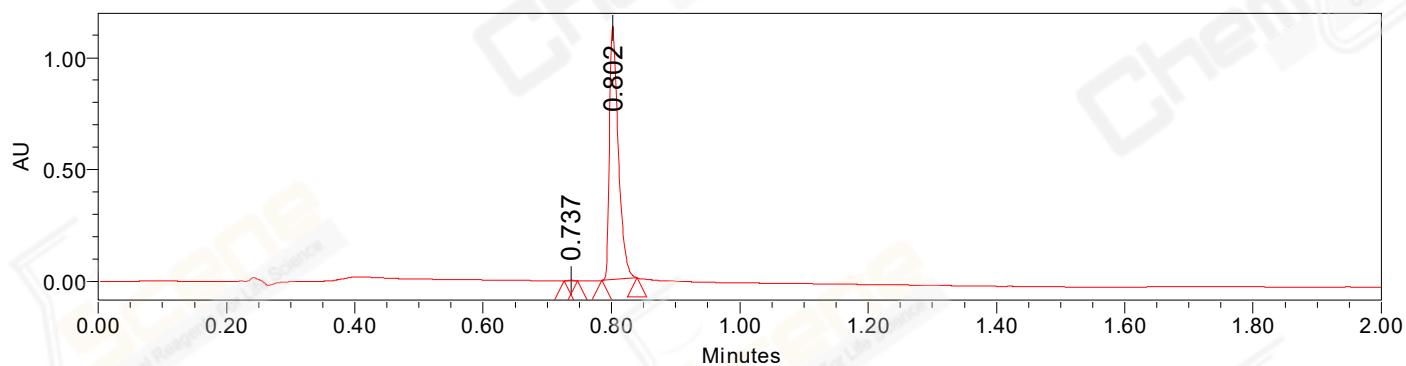

Processed Channel Descr. PDA Ch1 214nm@4.8nm

Auto-Scaled Chromatogram

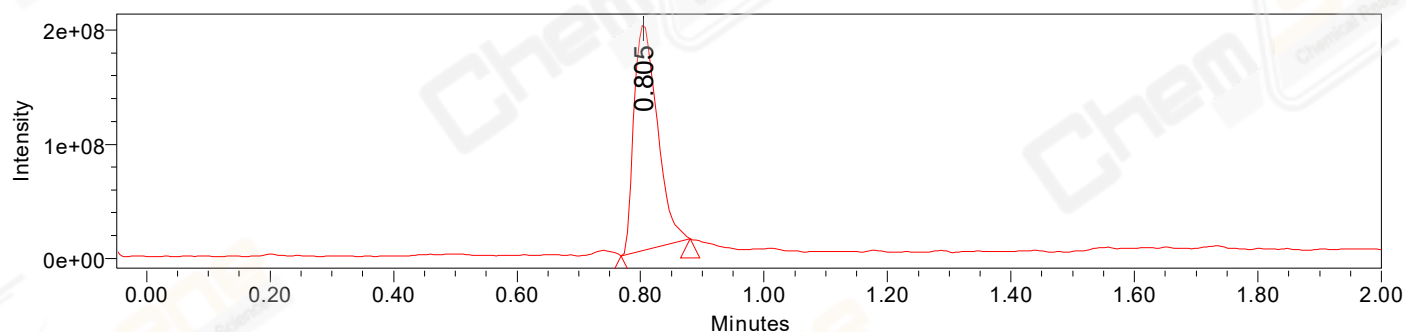

Processed Channel Descr. ACQ-SQD2 1: MS Scan MS TIC, Smoothed by 9 point Savitzky-Golay Filter., Time offset by -0.053 mins. (1: 150.00-1000.00 ES+, Centroid, CV=30)

Peak Results
Channel Name: PDA Ch2 254nm@4.8nm

	RT	Width (sec)	Area	Height	% Area	Base Peak (Combined) (m/z)	Channel Name
1	0.737	1.300	6051	8989	0.23	472.67	PDA Ch2 254nm@4.8nm
2	0.802	3.200	2589842	2645979	99.77	231.16	PDA Ch2 254nm@4.8nm

Peak Results
Channel Name: PDA Ch1 214nm@4.8nm

	RT	Width (sec)	Area	Height	% Area	Base Peak (Combined) (m/z)	Channel Name
1	0.737	1.300	1271	1956	0.12	152.93	PDA Ch1 214nm@4.8nm
2	0.802	3.300	1079972	1134091	99.88	231.15	PDA Ch1 214nm@4.8nm

Peak Results
Channel Name: MS TIC

	RT	Width (sec)	Area	Height	% Area	Base Peak (Combined) (m/z)	Channel Name
1	0.805	6.674	522568752	198306234	100.00	247.11	MS TIC

Match Plot

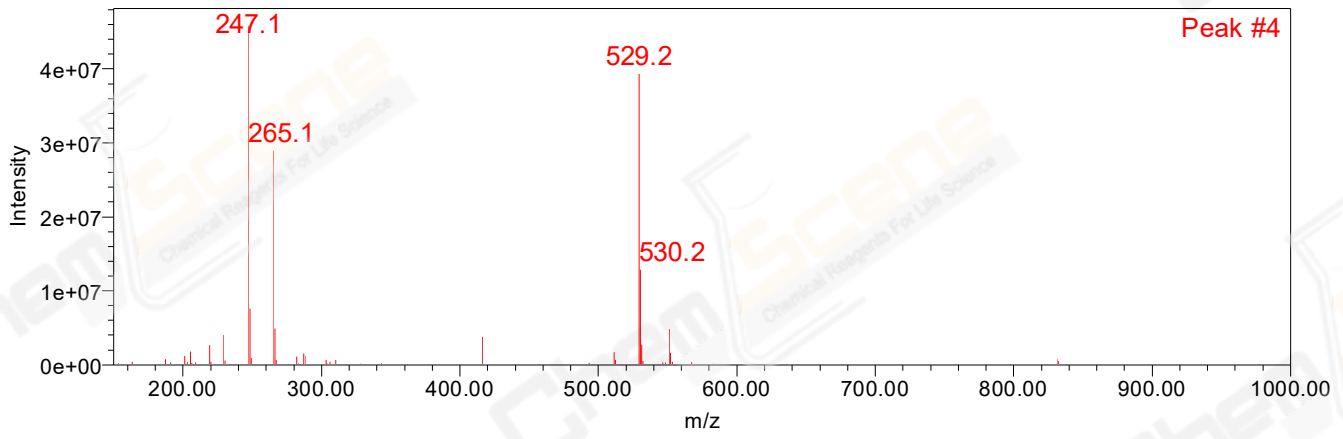

Retention Time 0.805 Channel Name MS TIC