

SAMPLE INFORMATION

CAS NO.:	342777-54-2	Acquired By:	LY
Sample information:		Date Acquired:	11/11/2021 7:26:46 PM CST
Vial:	2:B,8	Acq. Method Set:	1_POS_2MIN
Injection #:	1	Date Processed:	11/12/2021 1:40:18 PM CST,
Injection Volume:	0.50 ul	Processing Method:	PDA_01, MS_scan
Run Time:	2.8 Minutes	Channel Name:	PDA Ch1 214nm@4.8nm, MS TIC,
Sample Set Name:	20211111	Column Name:	

Auto-Scaled Chromatogram

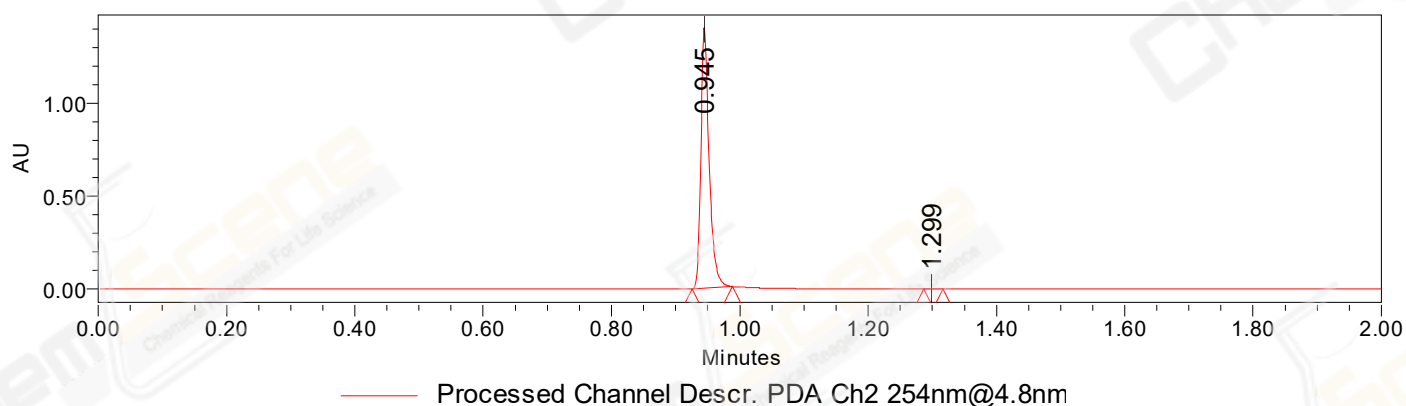

Auto-Scaled Chromatogram

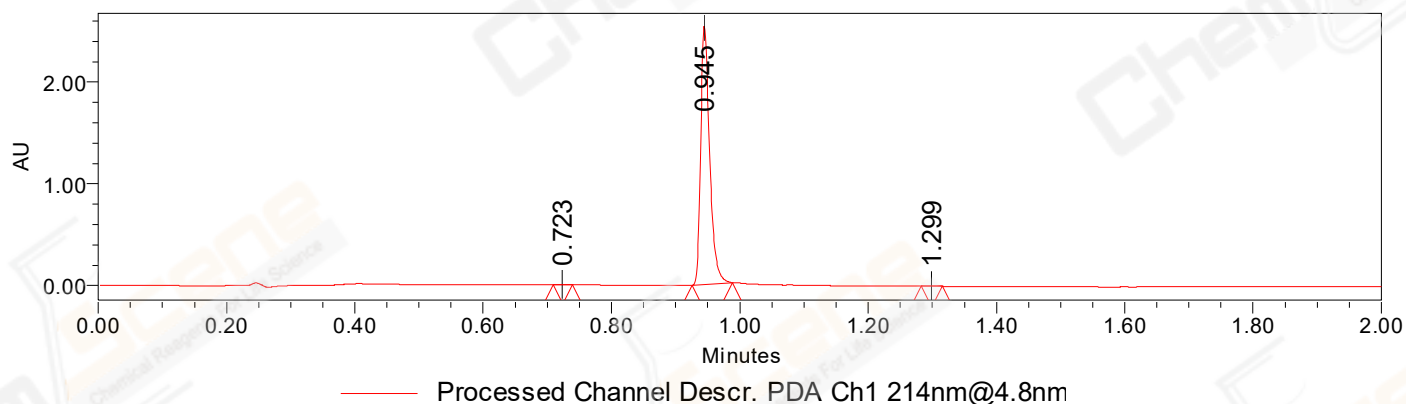

Auto-Scaled Chromatogram

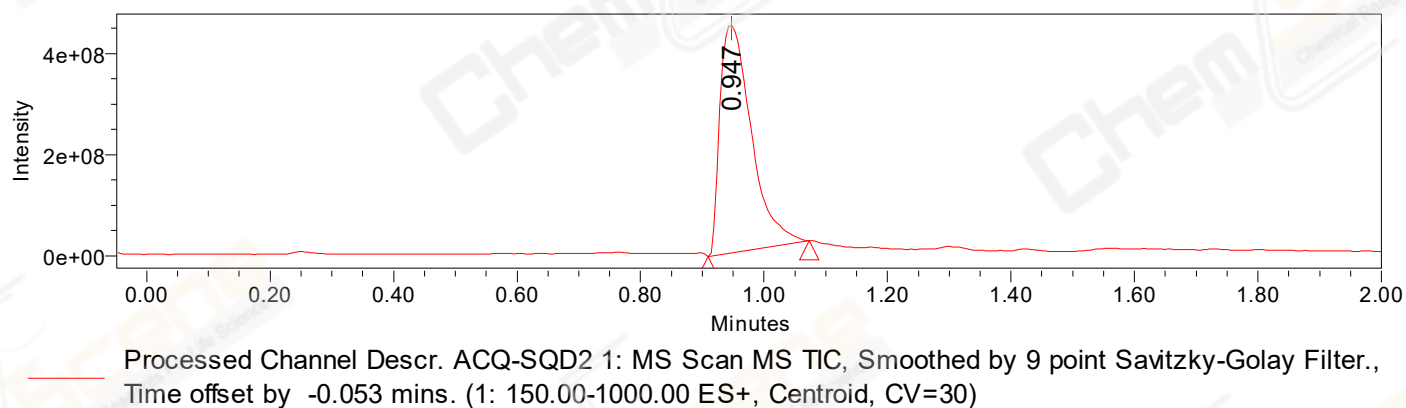

Peak Results
Channel Name: PDA Ch2 254nm@4.8nm

	RT	Width (sec)	Area	Height	% Area	Base Peak (Combined) (m/z)	Channel Name
1	0.945	3.750	1265392	1403123	99.85	152.06	PDA Ch2 254nm@4.8nm
2	1.299	1.800	1892	2164	0.15	244.14	PDA Ch2 254nm@4.8nm

Peak Results
Channel Name: PDA Ch1 214nm@4.8nm

	RT	Width (sec)	Area	Height	% Area	Base Peak (Combined) (m/z)	Channel Name
1	0.723	1.800	3343	4541	0.13	195.14	PDA Ch1 214nm@4.8nm
2	0.945	3.750	2479880	2540866	99.72	152.06	PDA Ch1 214nm@4.8nm
3	1.299	2.000	3562	4171	0.14	284.18	PDA Ch1 214nm@4.8nm

Peak Results
Channel Name: MS TIC

	RT	Width (sec)	Area	Height	% Area	Base Peak (Combined) (m/z)	Channel Name
1	0.947	9.865	1588986072	450098261	100.00	243.59	MS TIC

Match Plot

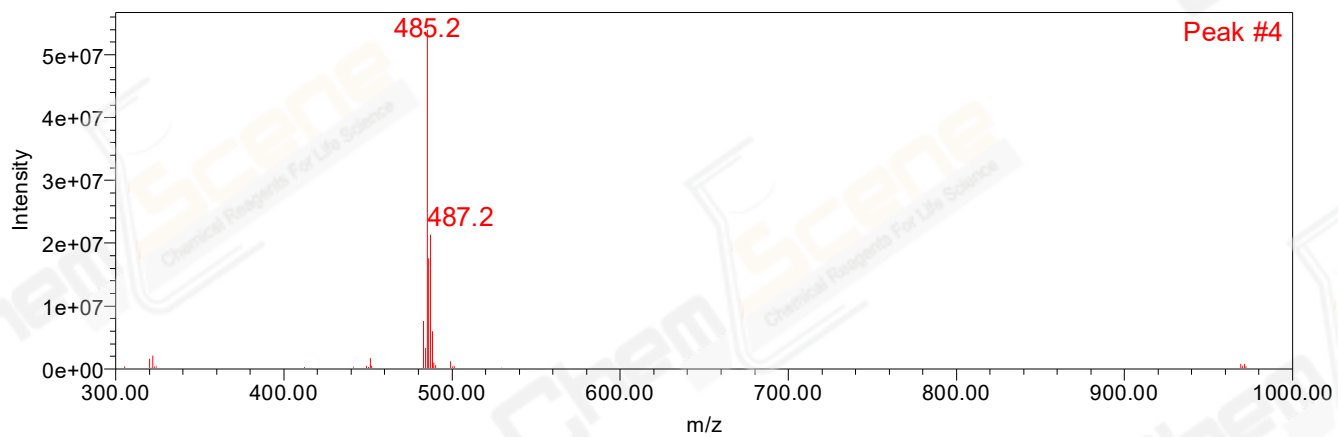

Retention Time 0.947 Channel Name MS TIC