

File E:\ChemStation\1\DATA\2024\2024-05\2024-05-14\CPK2024-514-120923-UPLC-MS-10-033502.D
 Injection Date : 14-May-24, 16:08:51 Tgt Mass(EZX) :
 Sample Name : CPK2024-514-120923 Location : P2-E-09
 Acq. Operator : LY_2278 Inj : 1
 Spec. Reported : MS Integration Inj Volume : 0.8 ul
 Acq. Method : E:\ChemStation\1\Methods\1-POS-UPLC3.0MIN(1.2)(150-1000).M
 Analysis Method : E:\CHEMSTATION\1\METHODS\1-POS-UPLC3.0MIN(1.2)(150-1000).M
 CAS NO. : 36052-37-6 WalkUp method: '1-POS-3MIN' Project: CPK2024
 Method Info : Mobile Phase: A: water(0.01%TFA) B:ACN(0.01%TFA)
 Gradient: 5% to 95%B within 2.0 min
 Flow Rate :1.2ml/min
 Column :Shim-pack Scepter C18-120, 3.0*33mm,3um
 Oven Temperature : 45C

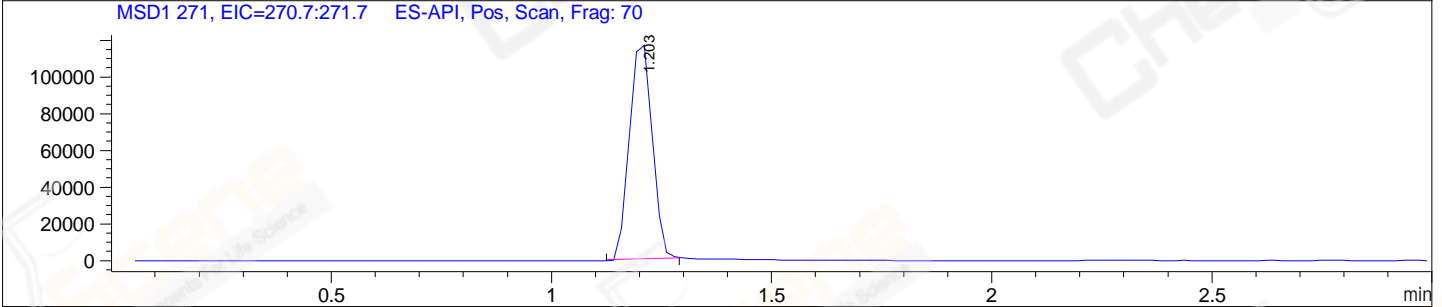
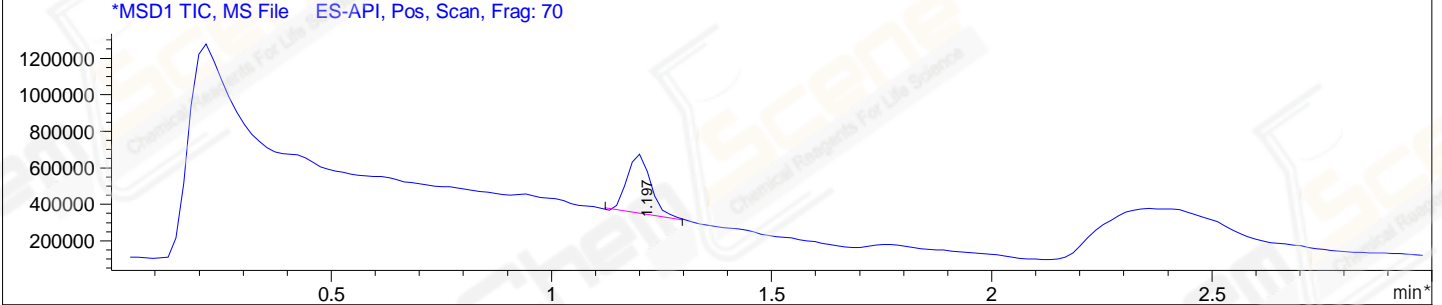
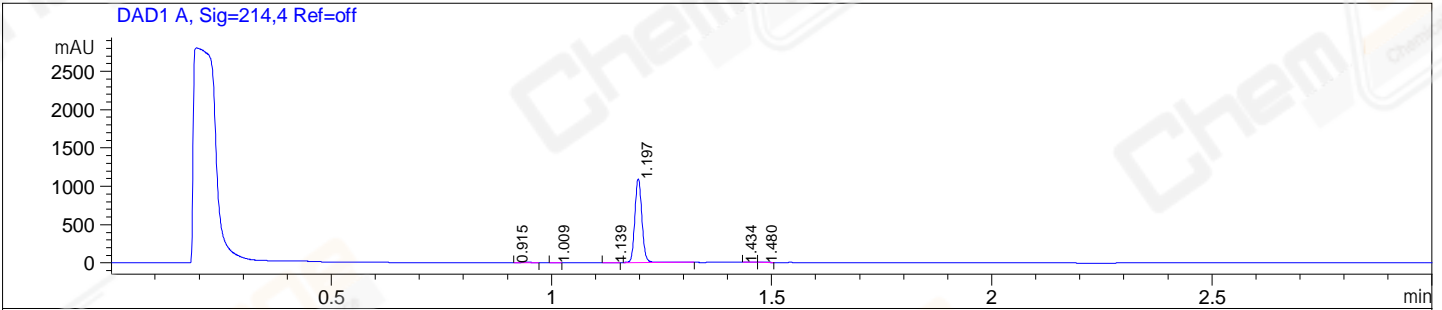

Integration Results for DAD1 A, Sig=214,4 Ref=off

RetTim	Width	Area	Height	Area%
0.91	0.02	2.62	0.09	0.22
1.01	0.01	0.35	0.46	0.03
1.14	0.02	0.71	0.53	0.06
1.20	0.02	1212.06	1093.85	99.51
1.43	0.02	1.25	0.11	0.10
1.48	0.02	1.01	0.86	0.08

Integration Results for MSD1 TIC, MS File

RetTim	Width	Area	Height	Area%
1.20	0.06	1206842.50	327660.19	100.00

Integration Results for MSD1 271, EIC=270.7:271.7

RetTim	Width	Area	Height	Area%
1.20	0.06	421573.47	122753.77	100.00

Ret. Time: 1.20 <<<< POSITIVE SPECTRA >>>>

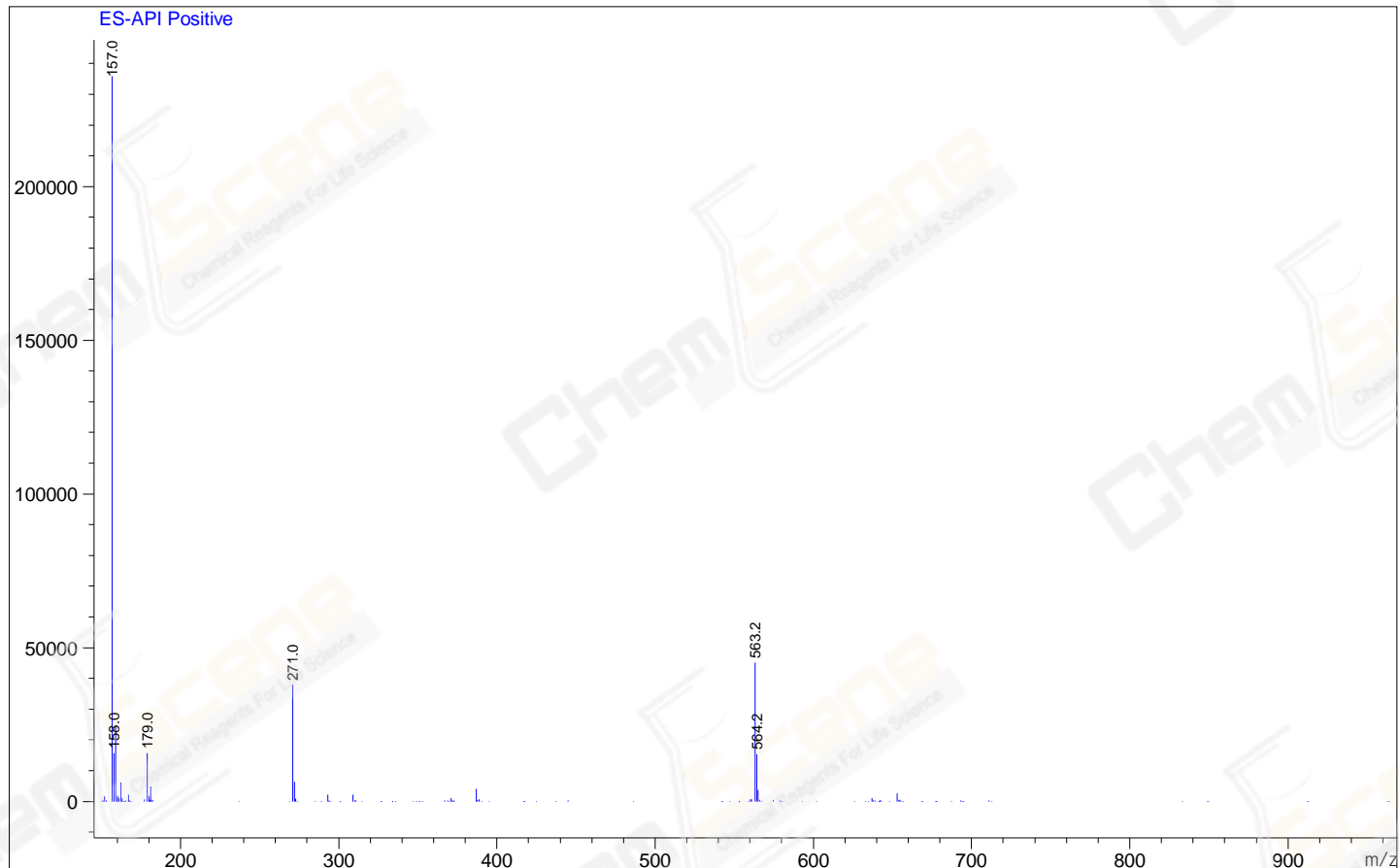

Ret. Time: 1.20 <<<< POSITIVE SPECTRA >>>>

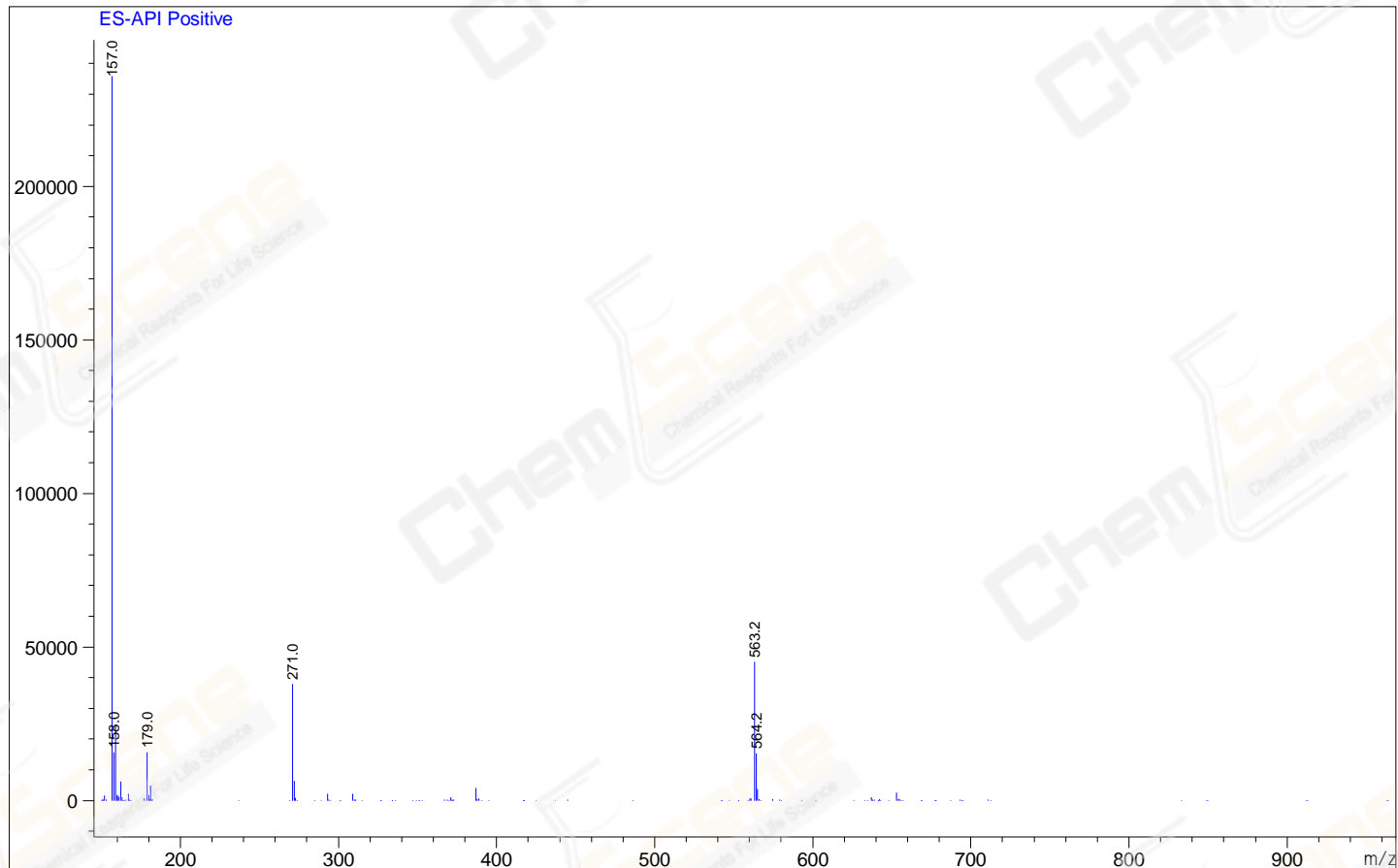

*** End of Report ***