

SAMPLE INFORMATION

CAS NO.:	65-61-2	Acquired By:	LY
Sample information:		Date Acquired:	11/24/2021 11:19:01 AM CST
Vial:	1:A,6	Acq. Method Set:	1_POS_2MIN
Injection #:	1	Date Processed:	11/24/2021 1:51:52 PM CST,
Injection Volume:	0.50 ul	Processing Method:	PDA_01, MS_scan
Run Time:	2.8 Minutes	Channel Name:	PDA Ch1 214nm@4.8nm, MS TIC,
Sample Set Name:	20211124	Column Name:	Poroshell 120 EC-C18 A-RP-657

Auto-Scaled Chromatogram

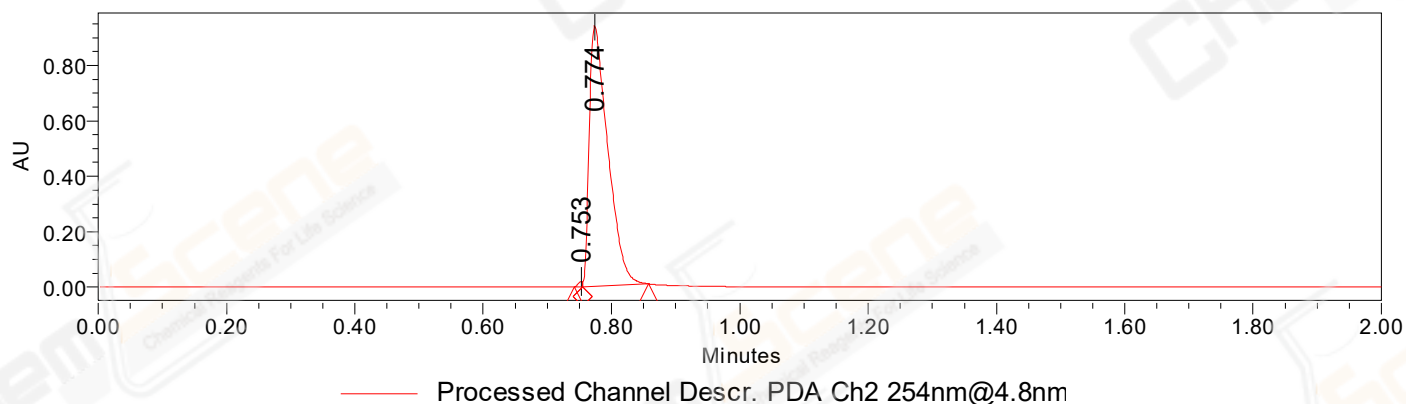

Auto-Scaled Chromatogram

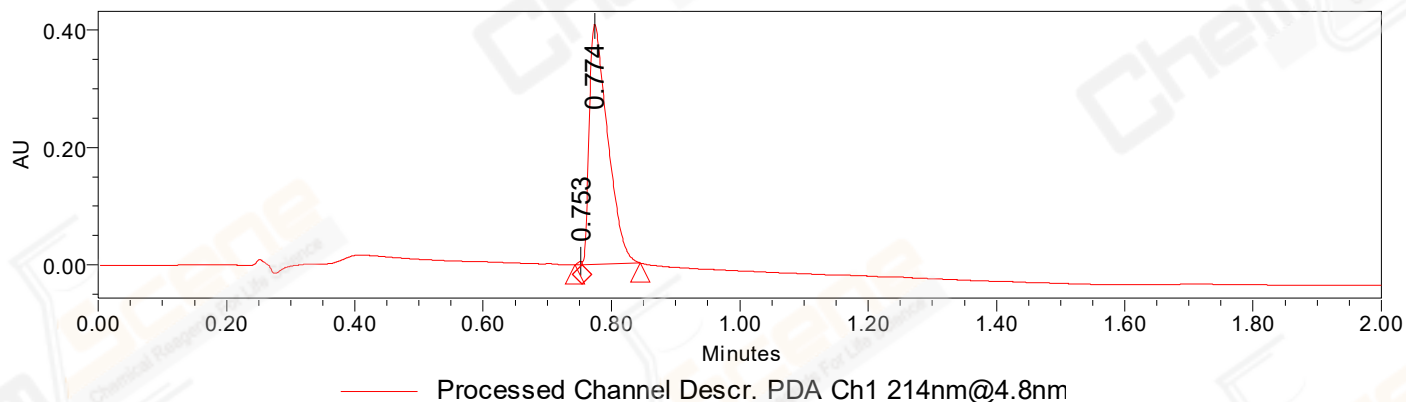

Auto-Scaled Chromatogram

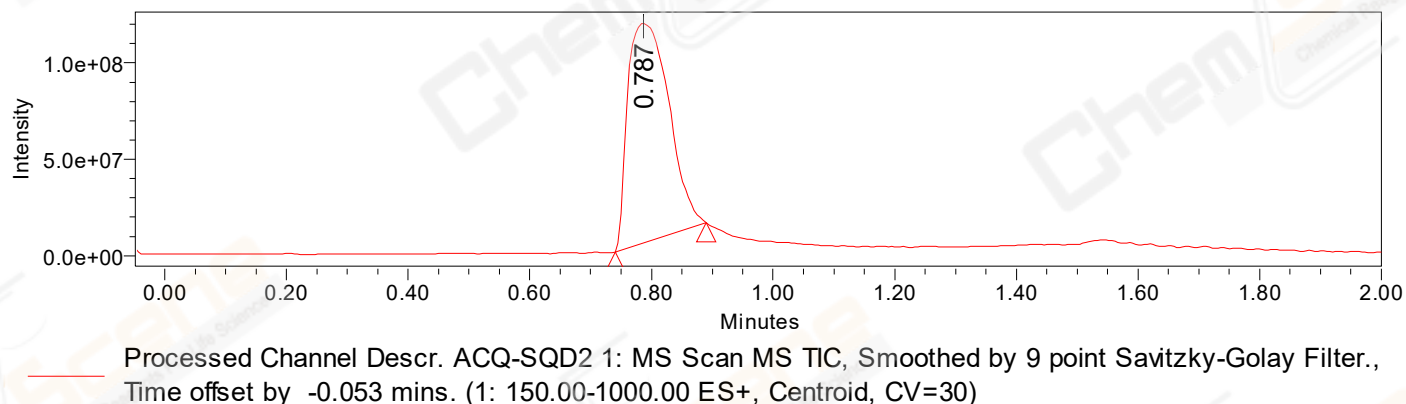

Peak Results

Channel Name: PDA Ch2 254nm@4.8nm

	RT	Width (sec)	Area	Height	% Area	Channel Name
1	0.753	0.800	8410	18575	0.44	PDA Ch2 254nm@4.8nm
2	0.774	6.150	1887806	939220	99.56	PDA Ch2 254nm@4.8nm

Peak Results

Channel Name: PDA Ch1 214nm@4.8nm

	RT	Width (sec)	Area	Height	% Area	Channel Name
1	0.753	0.700	2255	5622	0.28	PDA Ch1 214nm@4.8nm
2	0.774	5.450	812902	408384	99.72	PDA Ch1 214nm@4.8nm

Peak Results

Channel Name: MS TIC

	RT	Width (sec)	Area	Height	% Area	Channel Name
1	0.787	8.994	534070174	113929682	100.00	MS TIC

Match Plot

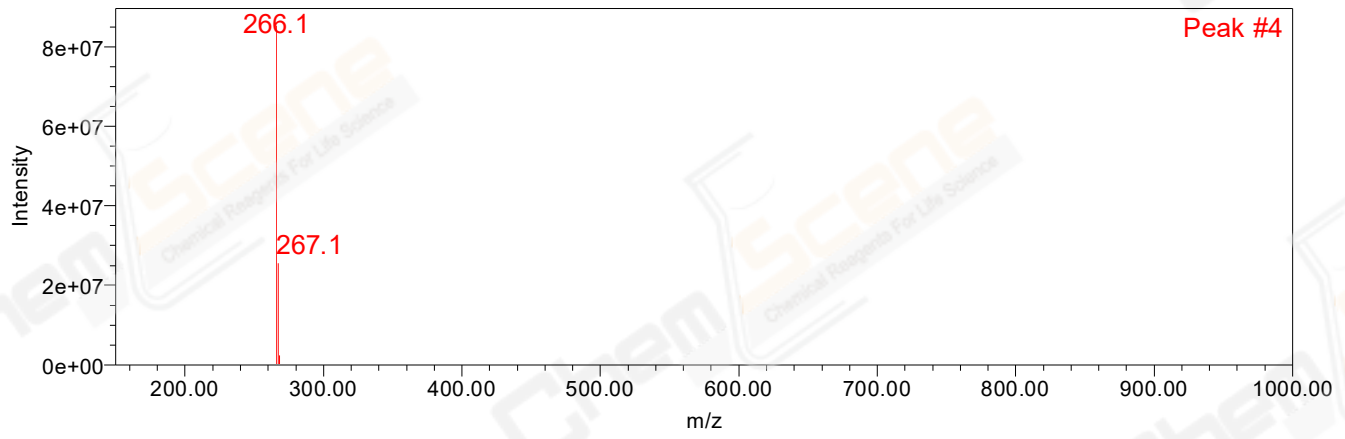

Retention Time 0.787 Channel Name MS TIC