

## SAMPLE INFORMATION

CAS NO.: 1092939-17-7  
Sample information: 1:B,8  
Vial: 1  
Injection #: 1  
Injection Volume: 0.30 ul  
Run Time: 2.8 Minutes  
Sample Set Name: 20230314

Acquired By: LY  
Date Acquired: 3/14/2023 5:01:56 PM CST  
Acq. Method Set: 1\_POS\_2MIN  
Date Processed: 3/14/2023 5:06:35 PM CST,  
Processing Method: PDA\_01, MS\_scan  
Channel Name: PDA Ch1 214nm@4.8nm, MS TIC,  
Column Name: A-RP-985

### Auto-Scaled Chromatogram

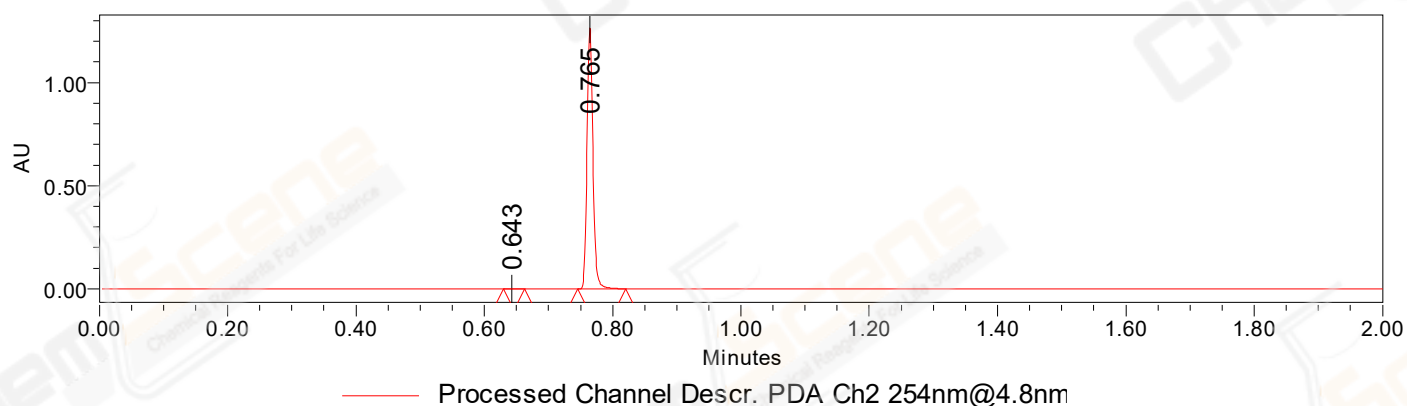

### Auto-Scaled Chromatogram

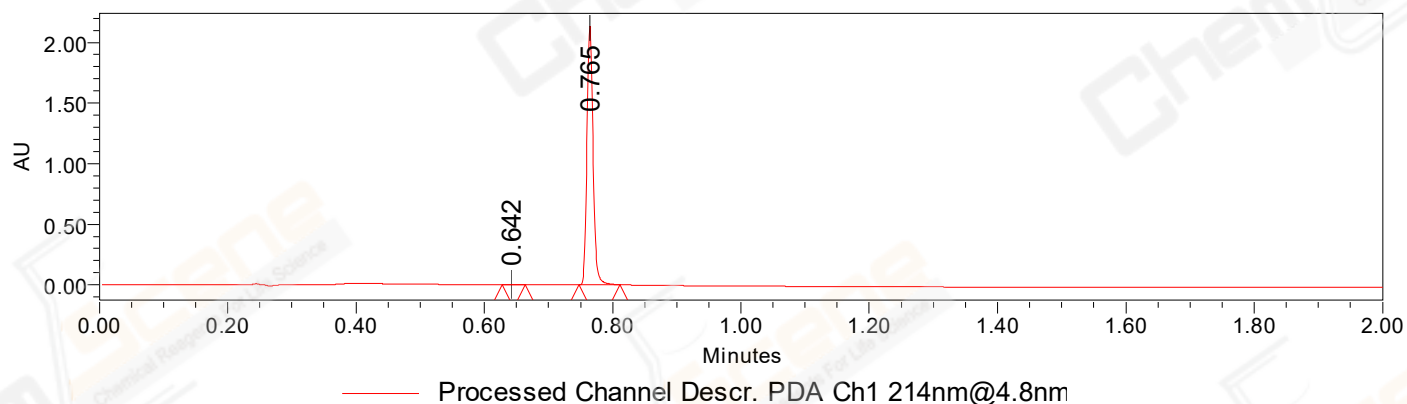

### Auto-Scaled Chromatogram

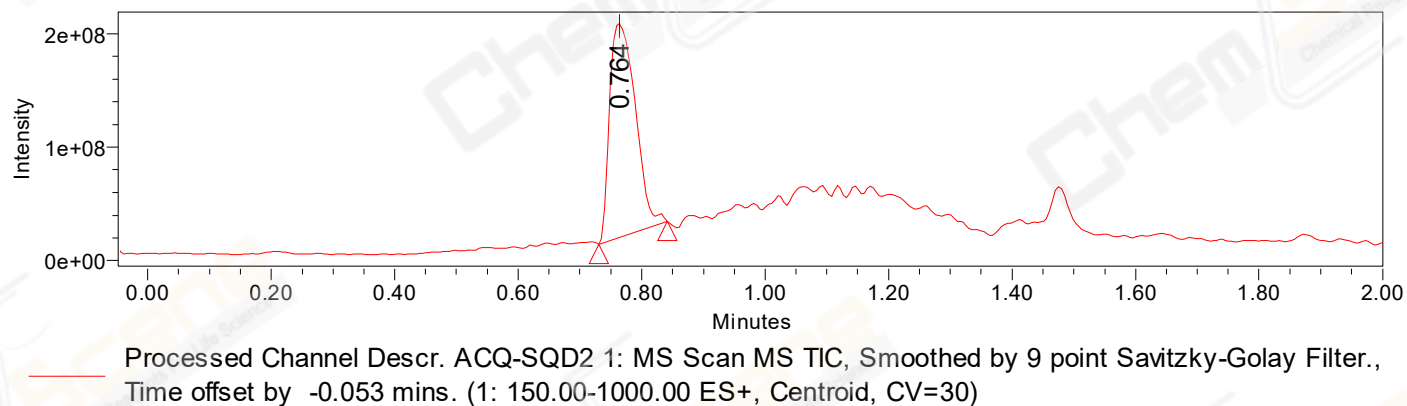

Peak Results  
Channel Name: PDA Ch2 254nm@4.8nm

	RT	Width (sec)	Area	Height	% Area	Base Peak (Combined) (m/z)	Channel Name
1	0.643	1.950	862	951	0.11	151.21	PDA Ch2 254nm@4.8nm
2	0.765	4.450	815951	1269074	99.89	151.07	PDA Ch2 254nm@4.8nm

Peak Results  
Channel Name: PDA Ch1 214nm@4.8nm

	RT	Width (sec)	Area	Height	% Area	Base Peak (Combined) (m/z)	Channel Name
1	0.642	2.100	1499	1896	0.10	151.29	PDA Ch1 214nm@4.8nm
2	0.765	3.850	1426198	2142618	99.90	151.07	PDA Ch1 214nm@4.8nm

Peak Results  
Channel Name: MS TIC

	RT	Width (sec)	Area	Height	% Area	Base Peak (Combined) (m/z)	Channel Name
1	0.764	6.673	544422828	188359579	100.00	307.11	MS TIC

Match Plot

