

## SAMPLE INFORMATION

CAS NO.:	38183-03-8	Acquired By:	LY
Sample information:		Date Acquired:	11/17/2022 5:53:45 PM CST
Vial:	1:C,5	Acq. Method Set:	1_POS_2MIN
Injection #:	1	Date Processed:	11/18/2022 9:28:06 AM CST,
Injection Volume:	0.30 ul	Processing Method:	PDA_01, MS_scan
Run Time:	2.8 Minutes	Channel Name:	MS TIC, PDA Ch2 254nm@4.8nm
Sample Set Name:	20221117	Column Name:	A-RP-985

### Auto-Scaled Chromatogram

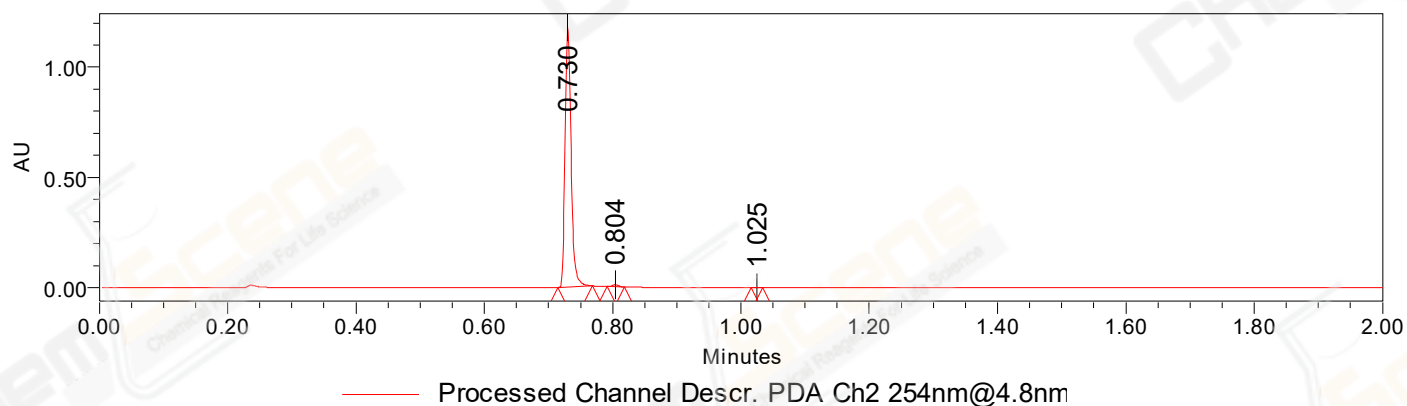

### Auto-Scaled Chromatogram

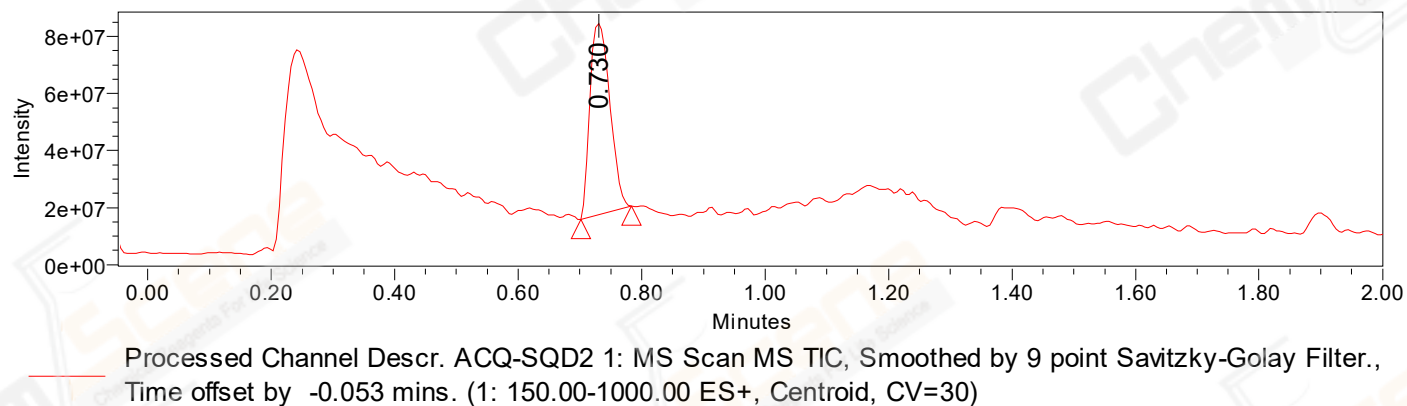

#### Peak Results

Channel Name: PDA Ch2 254nm@4.8nm

	RT	Width (sec)	Area	Height	% Area	Base Peak (Combined) (m/z)	Channel Name
1	0.730	3.200	762266	1180273	99.24	165.41	PDA Ch2 254nm@4.8nm
2	0.804	1.600	5533	9471	0.72	179.05	PDA Ch2 254nm@4.8nm
3	1.025	1.100	328	565	0.04	168.36	PDA Ch2 254nm@4.8nm

Peak Results  
Channel Name: MS TIC

	RT	Width (sec)	Area	Height	% Area	Base Peak (Combined) (m/z)	Channel Name
1	0.730	4.933	150741067	67331475	100.00	255.06	MS TIC

Match Plot

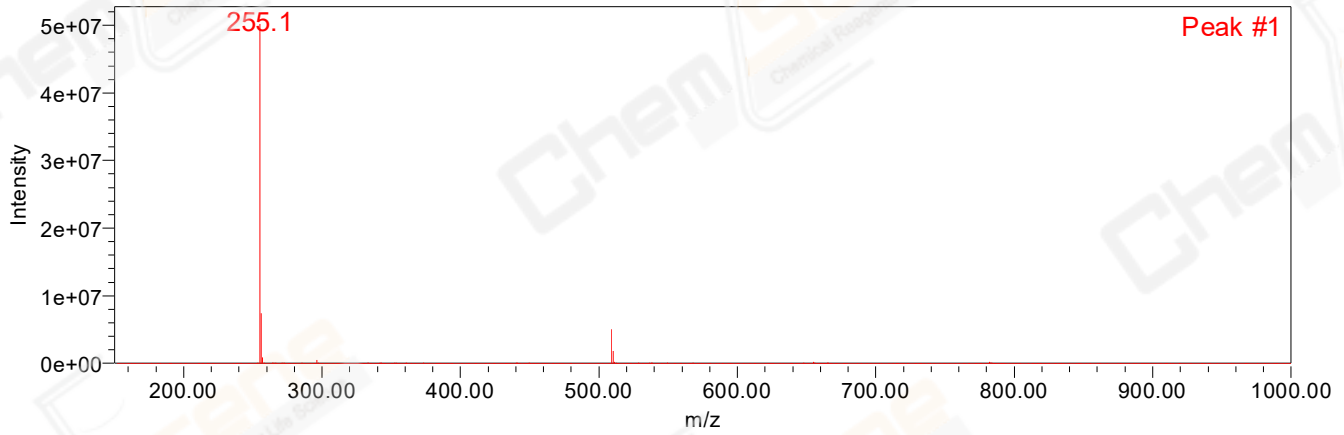

Retention Time 0.730 Channel Name MS TIC