

File E:\ChemStation\1\DATA\2023\2023-08\2023-08-12\CPK2023-811-13377-UPLC-MS-10-010369.D  
 Injection Date : 12-Aug-23, 12:13:51 Tgt Mass(EZX) :  
 Sample Name : CPK2023-811-13377 Location : P2-C-10  
 Acq. Operator : LY\_2278 Inj : 1  
 Spec. Reported : MS Integration Inj Volume : 1 ul  
 Acq. Method : E:\ChemStation\1\Methods\1-POS-UPLC3.0MIN(1.2)(150-1000).M  
 Analysis Method : E:\CHEMSTATION\1\METHODS\1-POS-UPLC3.0MIN(1.2)(150-1000).M  
 CAS NO. : 827022-33-3 WalkUp method: '1-POS-3MIN' Project: CPK2023  
 Method Info : Mobile Phase: A: water(0.01%TFA) B:ACN(0.01%TFA)  
 Gradient: 5% to 95%B within 2.0 min  
 Flow Rate :1.2ml/min  
 Column :Shim-pack Scepter C18-120, 3.0\*33mm,3um  
 Oven Temperature : 45C

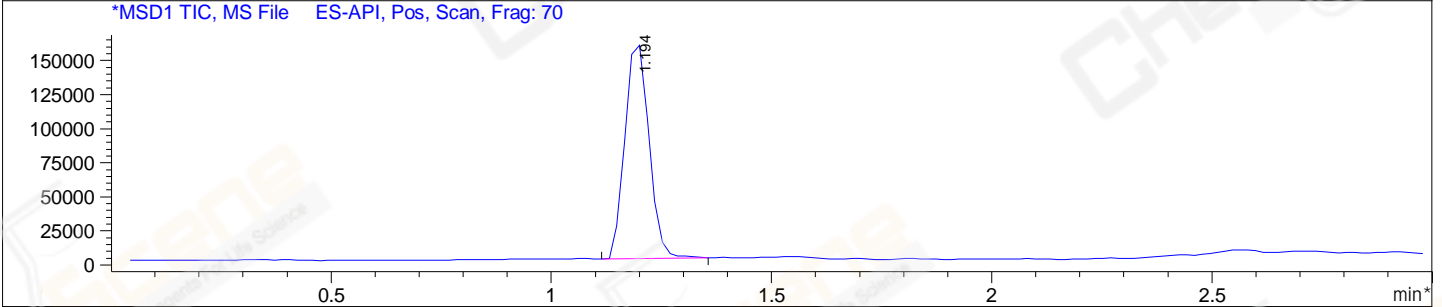
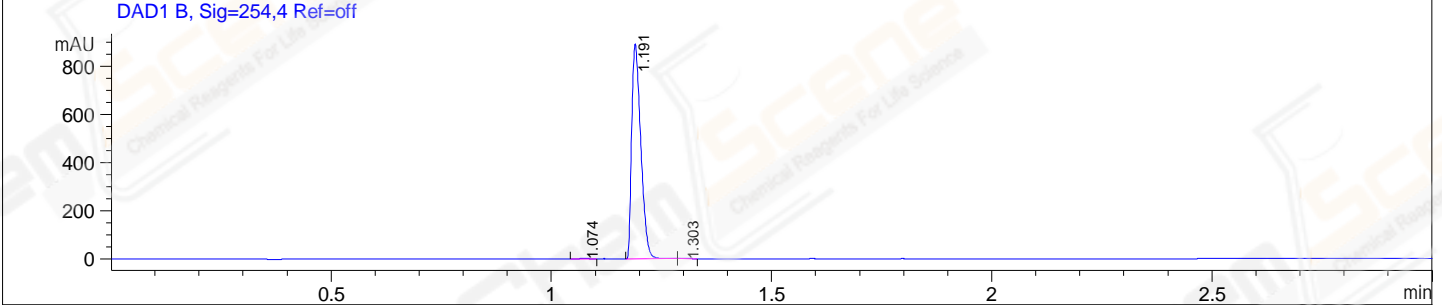
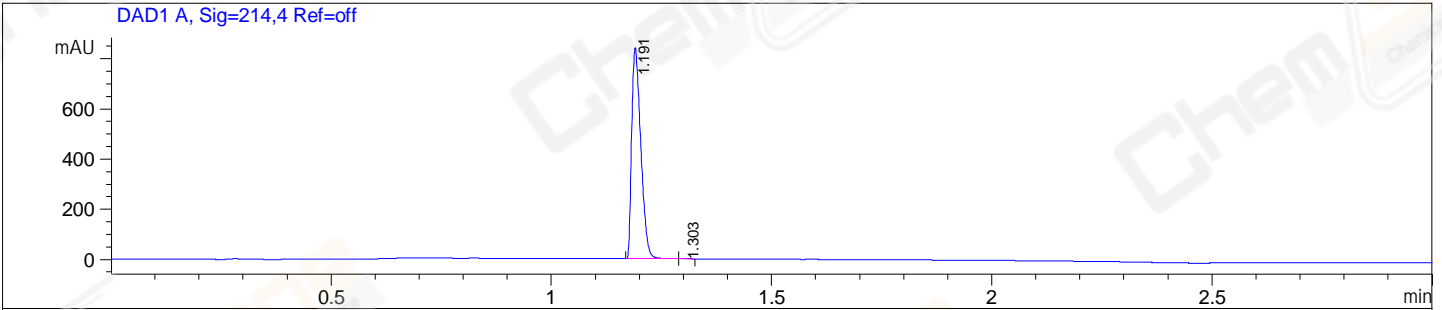

Integration Results for DAD1 A, Sig=214,4 Ref=off

| RetTim | Width | Area    | Height | Area% |
|--------|-------|---------|--------|-------|
| 1.19   | 0.02  | 1210.75 | 838.47 | 99.92 |
| 1.30   | 0.02  | 0.93    | 0.90   | 0.08  |

Integration Results for DAD1 B, Sig=254,4 Ref=off

| RetTim | Width | Area    | Height | Area% |
|--------|-------|---------|--------|-------|
| 1.07   | 0.03  | 1.56    | 0.93   | 0.12  |
| 1.19   | 0.02  | 1281.36 | 887.80 | 99.80 |
| 1.30   | 0.02  | 1.05    | 0.98   | 0.08  |

Integration Results for MSD1 TIC, MS File

| RetTim | Width | Area      | Height    | Area%  |
|--------|-------|-----------|-----------|--------|
| 1.19   | 0.06  | 599903.81 | 160740.25 | 100.00 |

Ret. Time: 1.19

<<<< POSITIVE SPECTRA >>>>

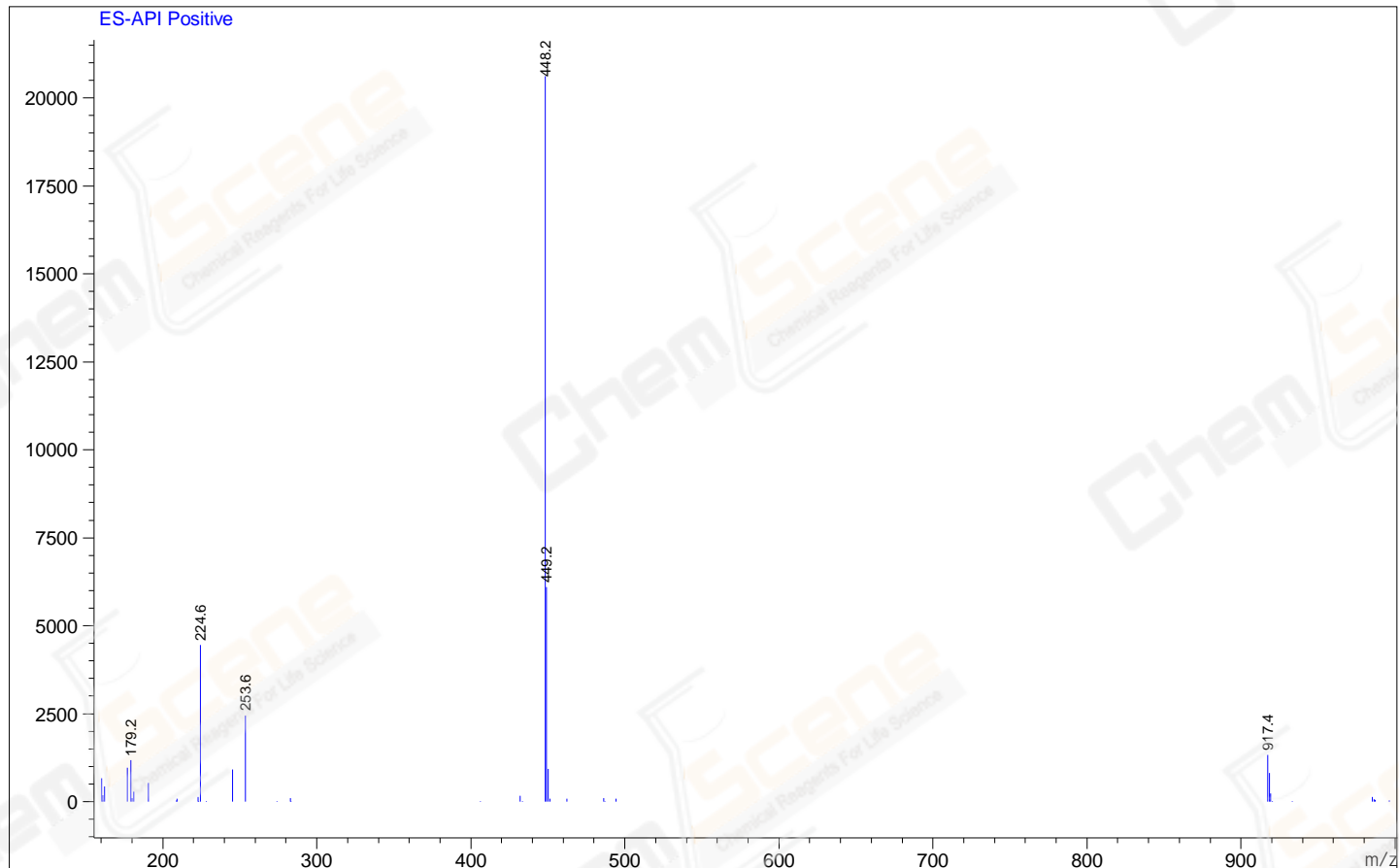

\*\*\* End of Report \*\*\*