

SAMPLE INFORMATION

CAS NO.: 234772-64-6
Sample information: 1:B,2
Vial: 1
Injection #: 1
Injection Volume: 0.50 ul
Run Time: 2.8 Minutes
Sample Set Name: 20220208

Acquired By: LY
Date Acquired: 2/8/2022 10:54:19 AM CST
Acq. Method Set: 1_POS_2MIN
Date Processed: 2/8/2022 1:35:11 PM CST,
Processing Method: PDA_01, MS_scan
Channel Name: PDA Ch1 214nm@4.8nm, MS TIC,
Column Name:

Auto-Scaled Chromatogram

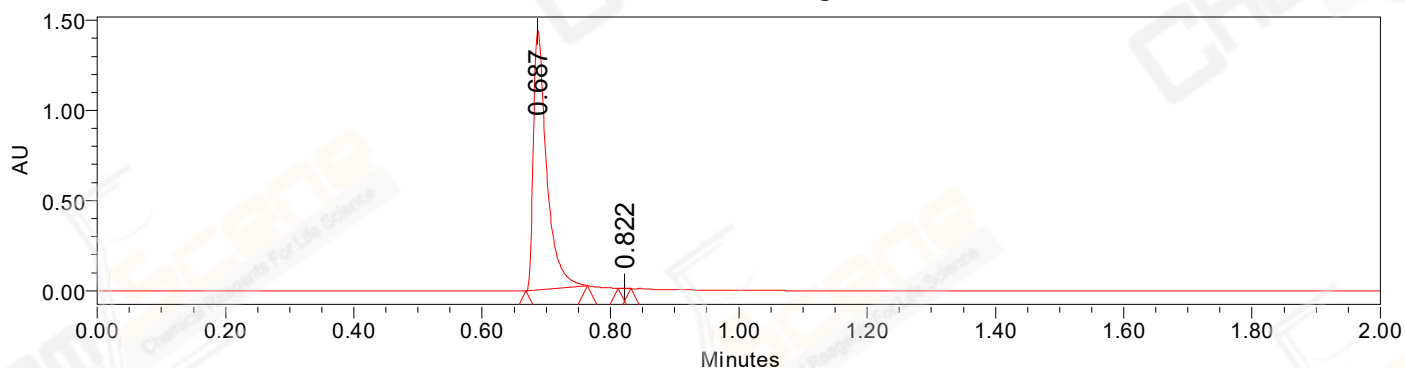

Processed Channel Descr. PDA Ch2 254nm@4.8nm

Auto-Scaled Chromatogram

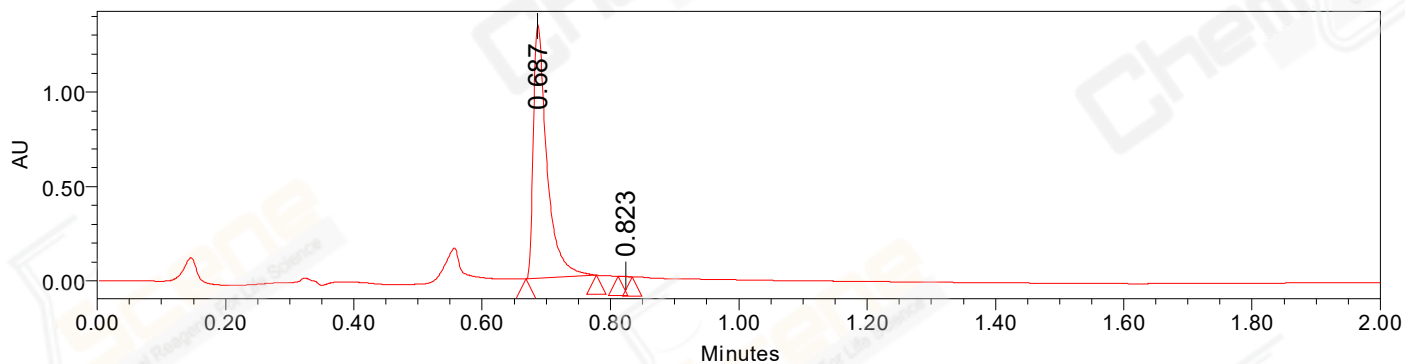

Processed Channel Descr. PDA Ch1 214nm@4.8nm

Auto-Scaled Chromatogram

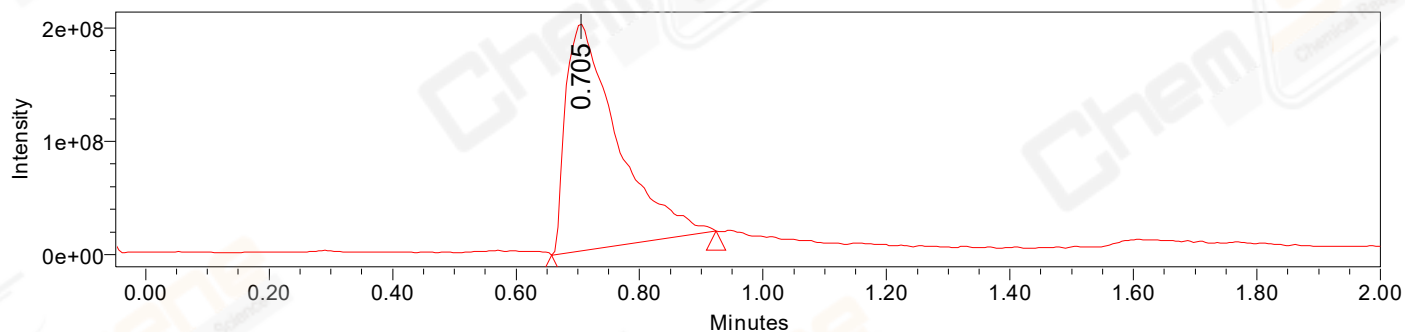

Processed Channel Descr. ACQ-SQD2 1: MS Scan MS TIC, Smoothed by 9 point Savitzky-Golay Filter., Time offset by -0.053 mins. (1: 150.00-1000.00 ES+, Centroid, CV=30)

Peak Results
Channel Name: PDA Ch2 254nm@4.8nm

	RT	Width (sec)	Area	Height	% Area	Base Peak (Combined) (m/z)	Channel Name
1	0.687	5.750	2076419	1440296	99.94	152.09	PDA Ch2 254nm@4.8nm
2	0.822	1.150	1152	1905	0.06	152.04	PDA Ch2 254nm@4.8nm

Peak Results
Channel Name: PDA Ch1 214nm@4.8nm

	RT	Width (sec)	Area	Height	% Area	Base Peak (Combined) (m/z)	Channel Name
1	0.687	6.550	1977796	1344348	99.92	152.09	PDA Ch1 214nm@4.8nm
2	0.823	1.350	1524	2298	0.08	152.07	PDA Ch1 214nm@4.8nm

Peak Results
Channel Name: MS TIC

	RT	Width (sec)	Area	Height	% Area	Base Peak (Combined) (m/z)	Channel Name
1	0.705	15.957	1166453392	199992832	100.00	222.78	MS TIC

Match Plot

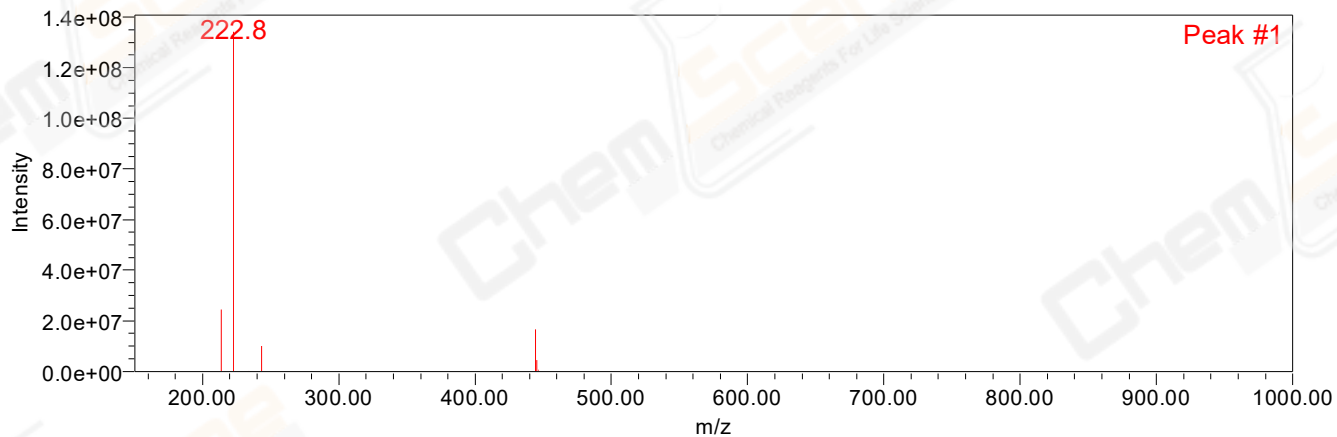

Retention Time 0.705 Channel Name MS TIC