

SAMPLE INFORMATION

CAS NO.:	4097-22-7	Acquired By:	LY
Vial:	1:C,2	Date Acquired:	3/1/2022 11:51:53 AM CST
Injection #:	1	Acq. Method Set:	1_POS_2MIN
Injection Volume:	0.50 ul	Date Processed:	3/1/2022 1:26:35 PM CST,
Run Time:	2.8 Minutes	Processing Method:	PDA_01, MS_scan
Sample Set Name:	20220301	Channel Name:	PDA Ch1 214nm@4.8nm, MS TIC,
		Column Name:	

Auto-Scaled Chromatogram

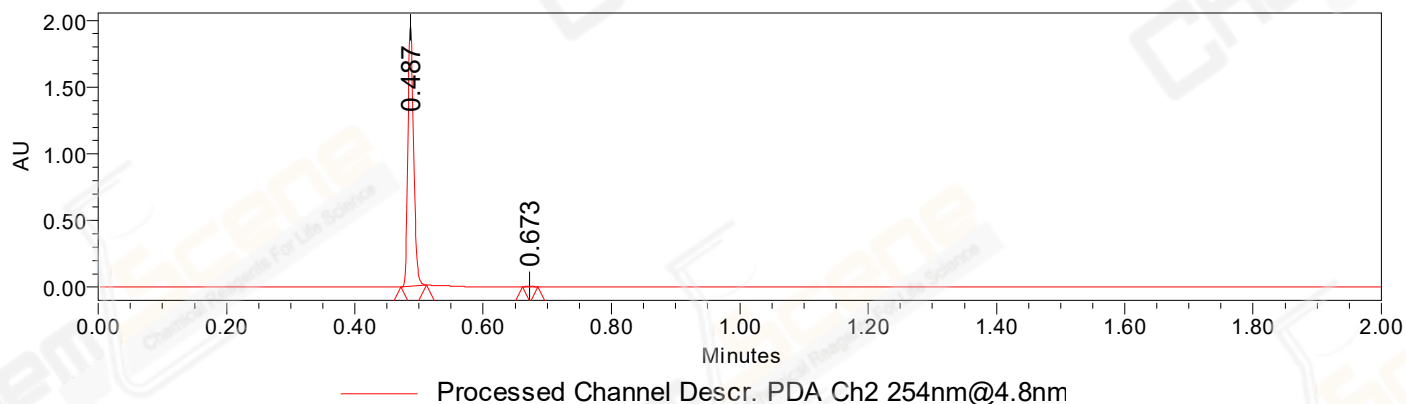

Auto-Scaled Chromatogram

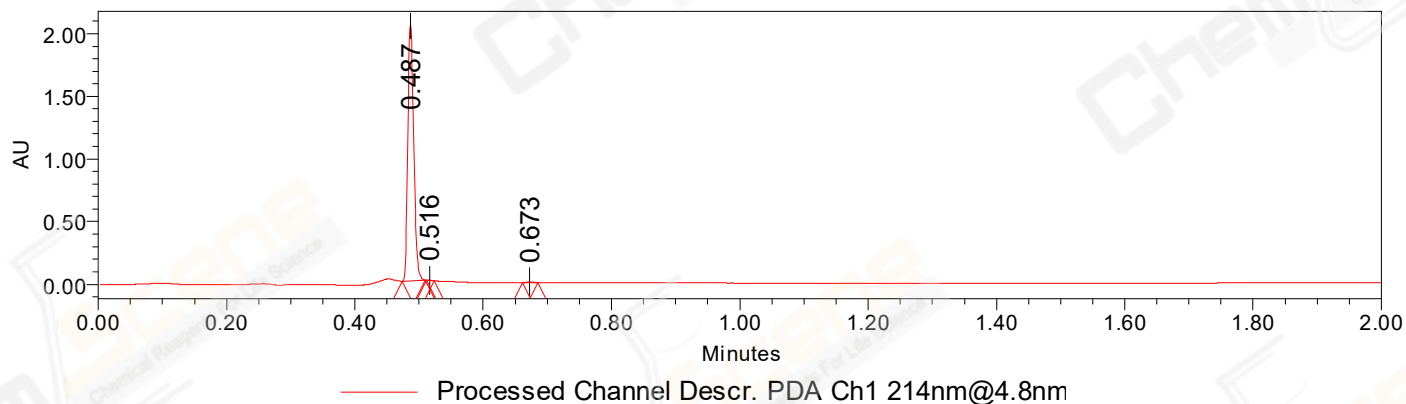

Auto-Scaled Chromatogram

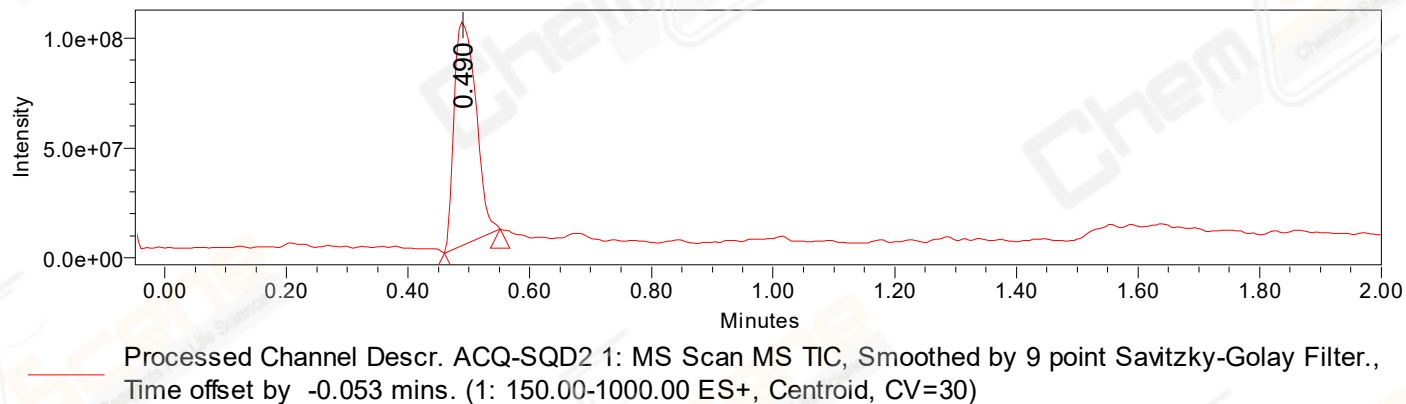

Peak Results
Channel Name: PDA Ch2 254nm@4.8nm

	RT	Width (sec)	Area	Height	% Area	Base Peak (Combined) (m/z)	Channel Name
1	0.487	2.400	1213227	1951754	99.56	158.83	PDA Ch2 254nm@4.8nm
2	0.673	1.400	5362	7388	0.44	236.14	PDA Ch2 254nm@4.8nm

Peak Results
Channel Name: PDA Ch1 214nm@4.8nm

	RT	Width (sec)	Area	Height	% Area	Base Peak (Combined) (m/z)	Channel Name
1	0.487	2.100	1318874	2047097	99.58	158.83	PDA Ch1 214nm@4.8nm
2	0.516	0.700	1055	2451	0.08	182.44	PDA Ch1 214nm@4.8nm
3	0.673	1.400	4485	6170	0.34	236.14	PDA Ch1 214nm@4.8nm

Peak Results
Channel Name: MS TIC

	RT	Width (sec)	Area	Height	% Area	Base Peak (Combined) (m/z)	Channel Name
1	0.490	5.513	252337383	102239375	100.00	236.10	MS TIC

Match Plot

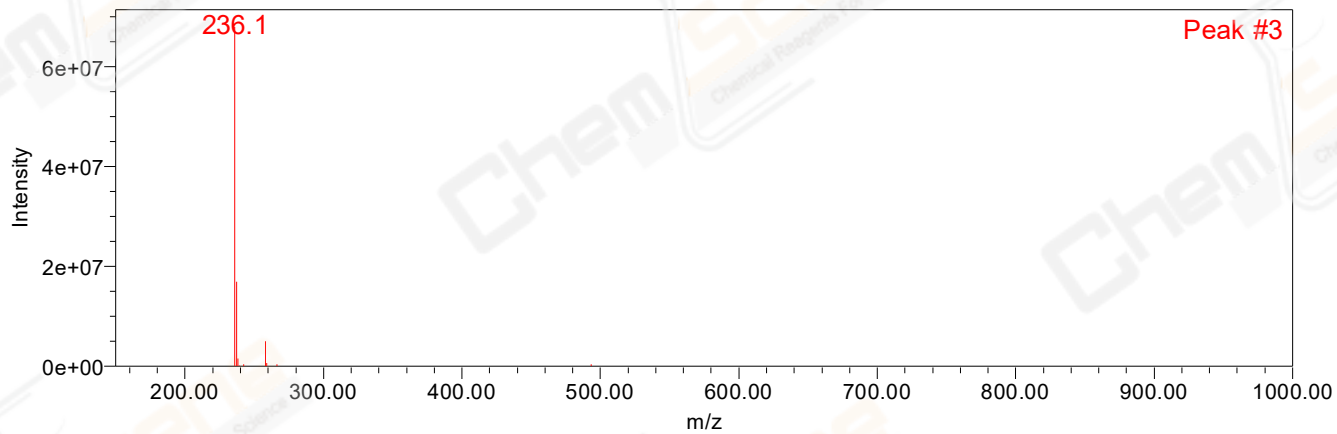

Retention Time 0.490 Channel Name MS TIC