

SAMPLE INFORMATION

| | | | |
|-------------------|------------------|--------------------|-----------------------------|
| Sample Name: | BIZ2022-304-SCH2 | Acquired By: | LY |
| CAS NO.: | 89197-00-2 | Date Acquired: | 3/4/2022 3:04:36 PM CST |
| Vial: | 1:F,2 | Acq. Method Set: | 1_POS_2MIN |
| Injection #: | 1 | Date Processed: | 3/7/2022 9:19:54 AM CST, |
| Injection Volume: | 0.50 ul | Processing Method: | PDA_01, MS_scan |
| Run Time: | 2.8 Minutes | Channel Name: | PDA Ch1 214nm@4.8nm, MS TIC |
| Sample Set Name: | 20220304 | Column Name: | |

Auto-Scaled Chromatogram

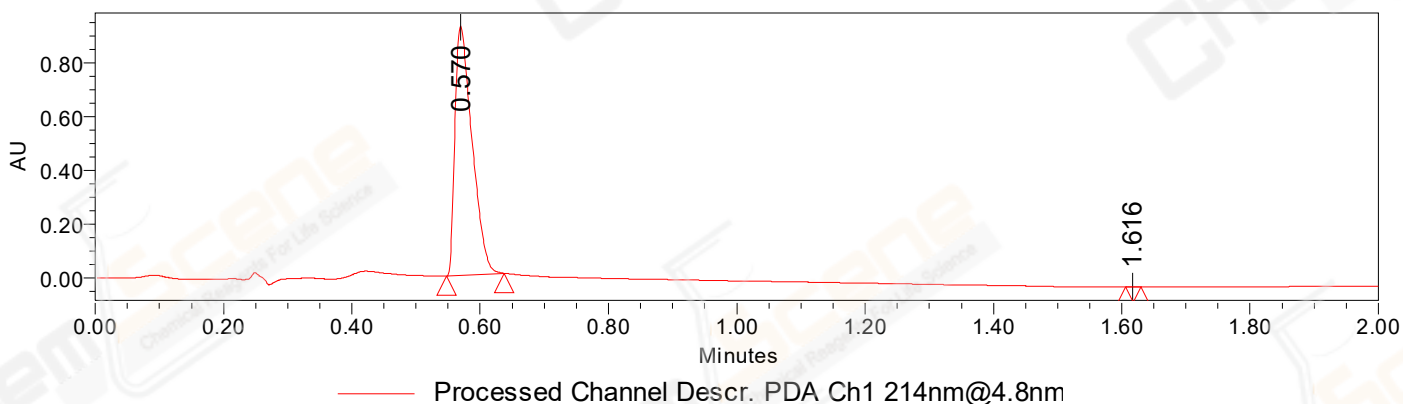

Auto-Scaled Chromatogram

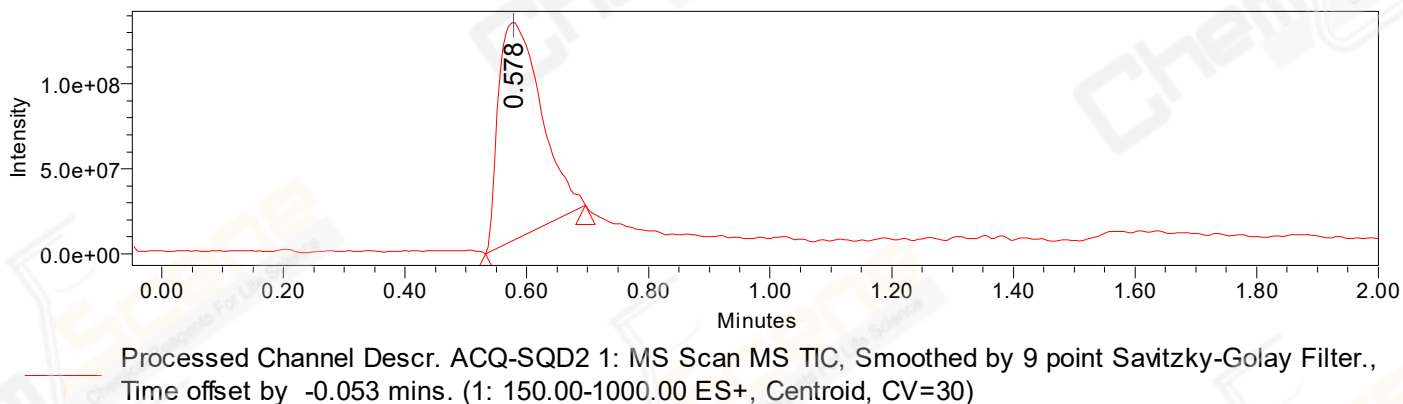

Peak Results

Channel Name: PDA Ch1 214nm@4.8nm

| | RT | Width (sec) | Area | Height | % Area | Base Peak (Combined) (m/z) | Channel Name |
|---|-------|-------------|---------|--------|--------|----------------------------|---------------------|
| 1 | 0.570 | 5.400 | 1720219 | 929122 | 99.96 | 152.13 | PDA Ch1 214nm@4.8nm |
| 2 | 1.616 | 1.450 | 685 | 888 | 0.04 | 151.91 | PDA Ch1 214nm@4.8nm |

Peak Results

Channel Name: MS TIC

| | RT | Width (sec) | Area | Height | % Area | Base Peak (Combined) (m/z) | Channel Name |
|---|-------|-------------|-----------|-----------|--------|----------------------------|--------------|
| 1 | 0.578 | 9.865 | 621480472 | 127988396 | 100.00 | 217.10 | MS TIC |

Match Plot

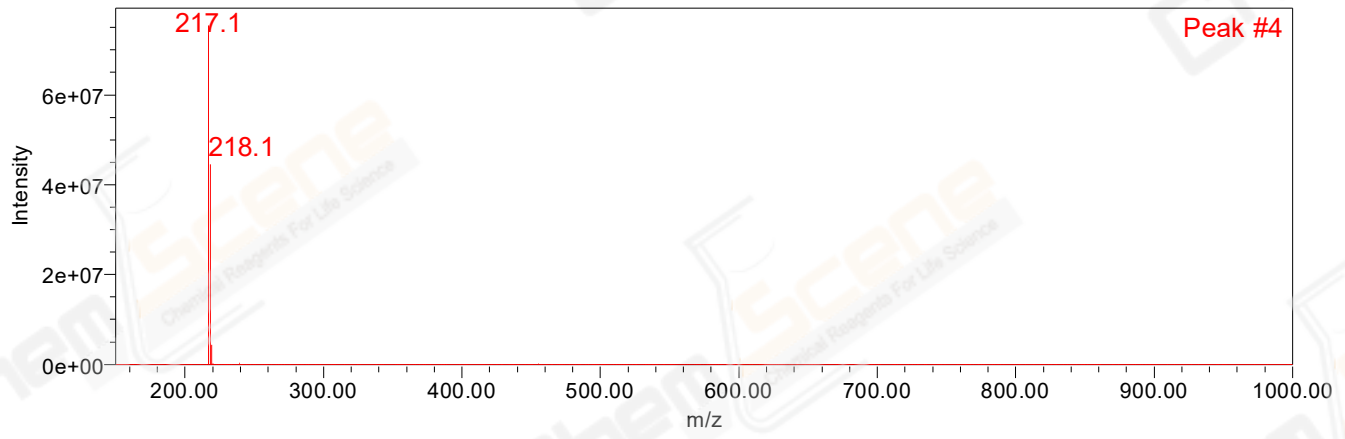

Retention Time 0.578 Channel Name MS TIC