

File E:\ChemStation\1\DATA\2024\2024-10\2024-10-18\CPK2024-017-146352-UPLC-MS-10-047042.D  
 Injection Date : 18-Oct-24, 12:02:50 Tgt Mass(EZX) :  
 Sample Name : CPK2024-017-146352 Location : P1-D-07  
 Acq. Operator : LY\_2278 Inj : 1  
 Spec. Reported : MS Integration Inj Volume : 0.8 ul  
 Acq. Method : E:\ChemStation\1\Methods\1-POS-UPLC3.0MIN(1.2)(150-1000).M  
 Analysis Method : E:\CHEMSTATION\1\METHODS\1-POS-UPLC3.0MIN(1.2)(150-1000).M  
 CAS NO. : 1801344-14-8 WalkUp method: '1-POS-3MIN' Project: CPK2024  
 Method Info : Mobile Phase: A: water(0.01%TFA) B:ACN(0.01%TFA)  
 Gradient: 5% to 95%B within 2.0 min  
 Flow Rate :1.2ml/min  
 Column :Shim-pack Scepter C18-120, 3.0\*33mm,3um  
 Oven Temperature : 45C

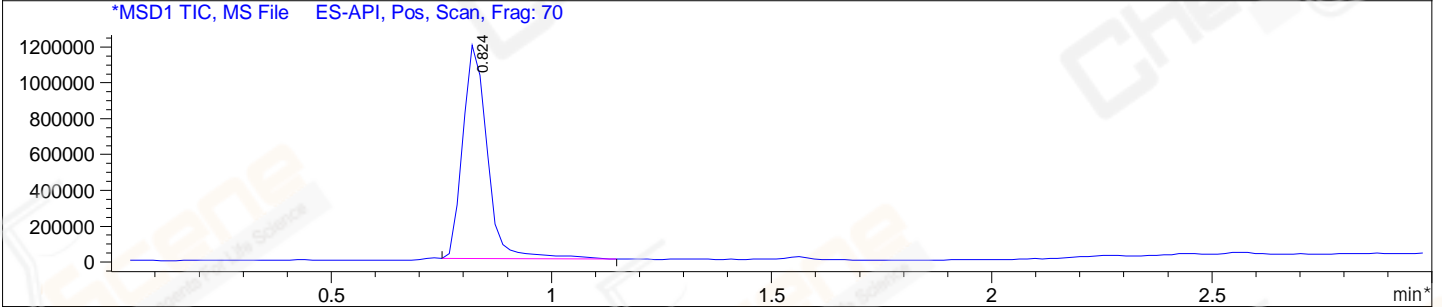
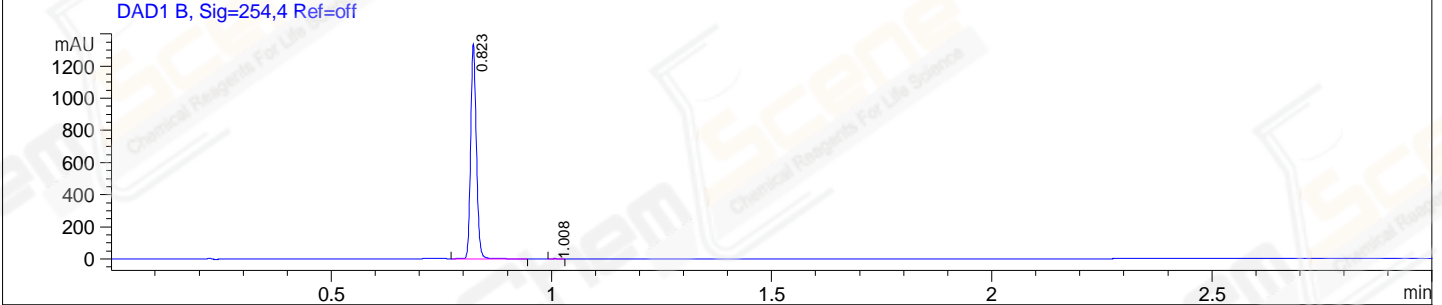
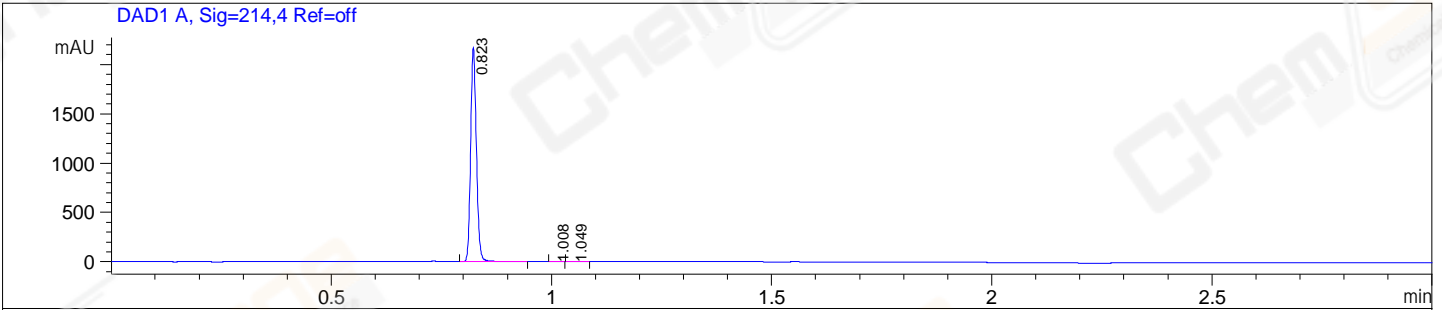

Integration Results for DAD1 A, Sig=214,4 Ref=off

RetTim	Width	Area	Height	Area%
0.82	0.01	1965.15	2160.20	99.87
1.01	0.01	1.01	1.08	0.05
1.05	0.02	1.60	1.34	0.08

Integration Results for DAD1 B, Sig=254,4 Ref=off

RetTim	Width	Area	Height	Area%
0.82	0.01	1201.28	1331.47	99.94
1.01	0.02	0.68	0.71	0.06

Integration Results for MSD1 TIC, MS File

RetTim	Width	Area	Height	Area%
0.82	0.06	4601475.50	1198098.00	100.00

Ret. Time: 0.82

<<<< POSITIVE SPECTRA >>>>

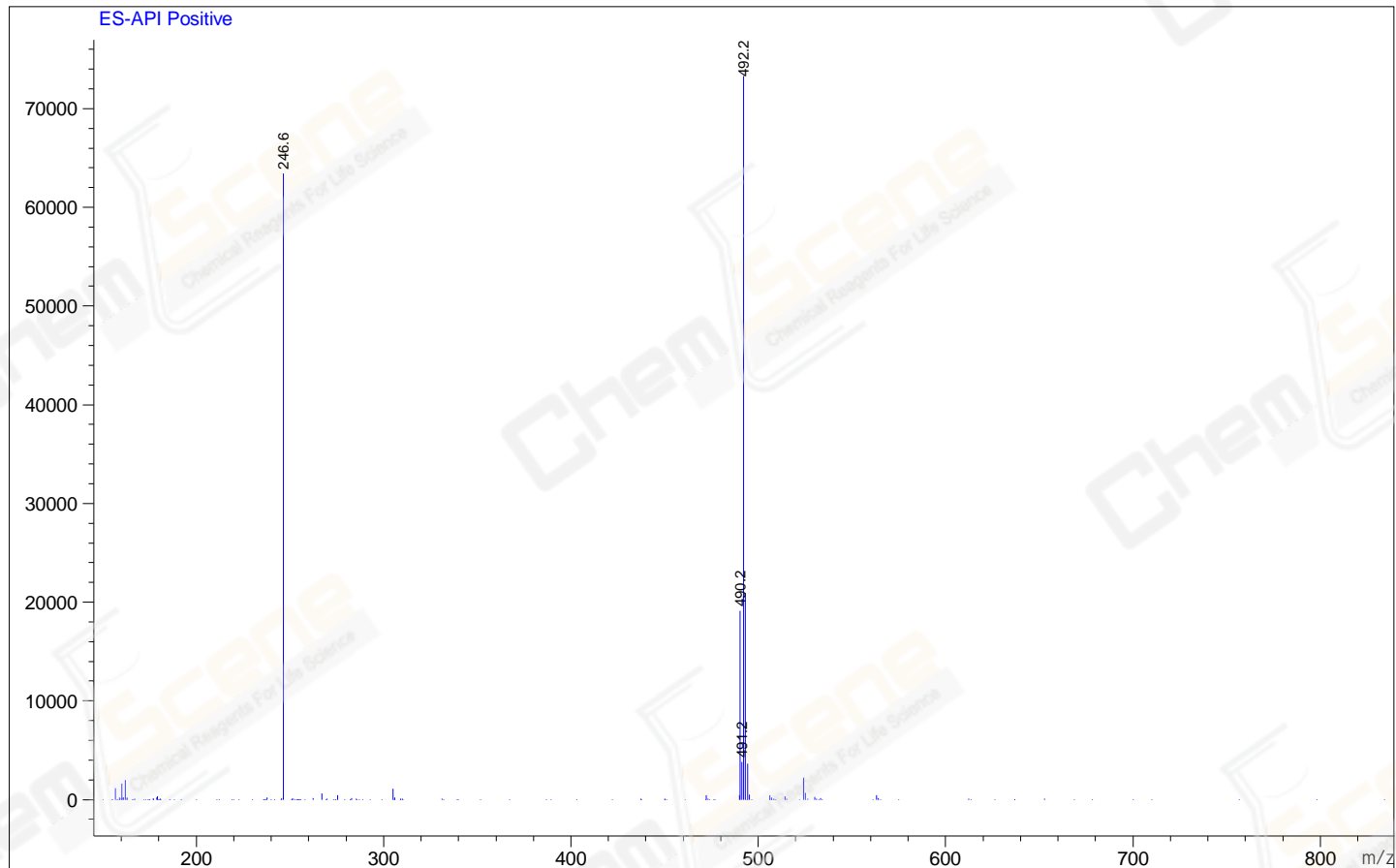

\*\*\* End of Report \*\*\*