

SAMPLE INFORMATION

Sample Name:	BIZ2022-314-WLQ31	Acquired By:	LY
CAS NO.:	459147-39-8	Date Acquired:	3/15/2022 4:45:52 PM CST
Vial:	2:A,3	Acq. Method Set:	1_POS_2MIN
Injection #:	1	Date Processed:	3/16/2022 10:50:45 AM CST,
Injection Volume:	0.50 ul	Processing Method:	PDA_01, MS_scan
Run Time:	2.8 Minutes	Channel Name:	PDA Ch1 214nm@4.8nm, MS TIC,
Sample Set Name:	20220315_2	Column Name:	

Auto-Scaled Chromatogram

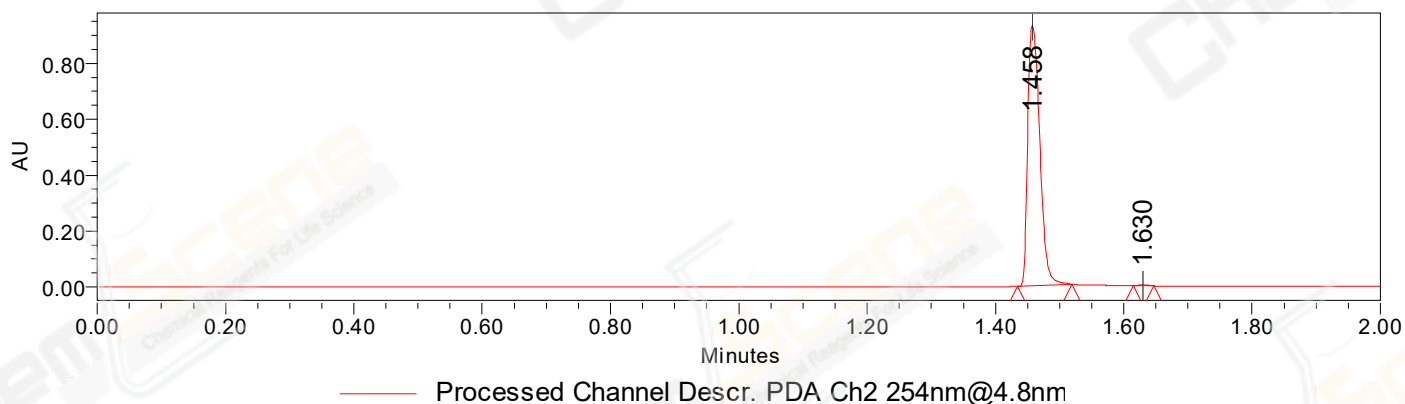

Auto-Scaled Chromatogram

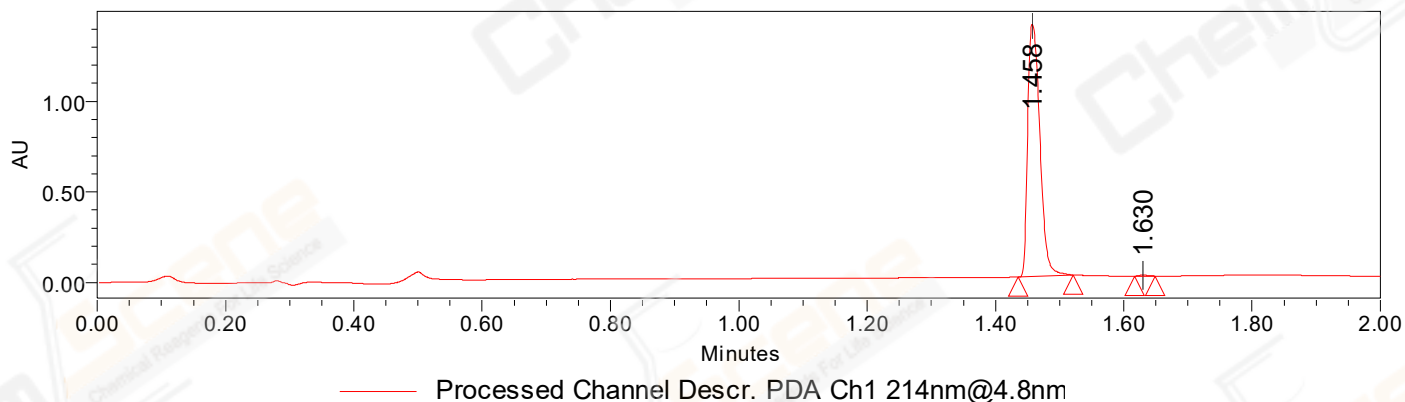

Auto-Scaled Chromatogram

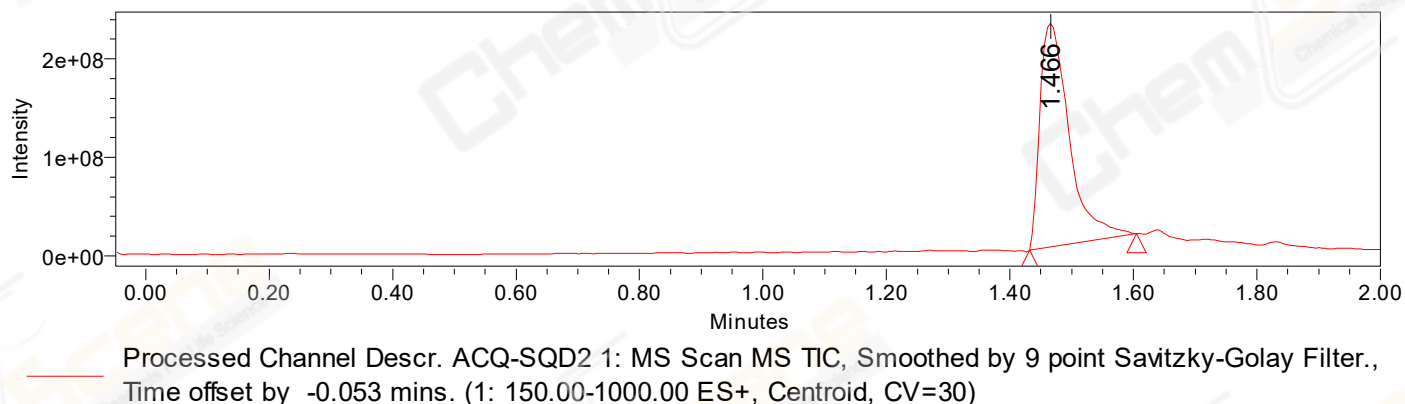

Peak Results
Channel Name: PDA Ch2 254nm@4.8nm

	RT	Width (sec)	Area	Height	% Area	Base Peak (Combined) (m/z)	Channel Name
1	1.458	5.100	1214584	928507	99.75	153.00	PDA Ch2 254nm@4.8nm
2	1.630	1.900	3059	2951	0.25	429.08	PDA Ch2 254nm@4.8nm

Peak Results
Channel Name: PDA Ch1 214nm@4.8nm

	RT	Width (sec)	Area	Height	% Area	Base Peak (Combined) (m/z)	Channel Name
1	1.458	5.100	1835933	1394184	99.74	153.00	PDA Ch1 214nm@4.8nm
2	1.630	1.950	4798	4458	0.26	429.09	PDA Ch1 214nm@4.8nm

Peak Results
Channel Name: MS TIC

	RT	Width (sec)	Area	Height	% Area	Base Peak (Combined) (m/z)	Channel Name
1	1.466	10.445	749943513	227214212	100.00	824.94	MS TIC

Match Plot

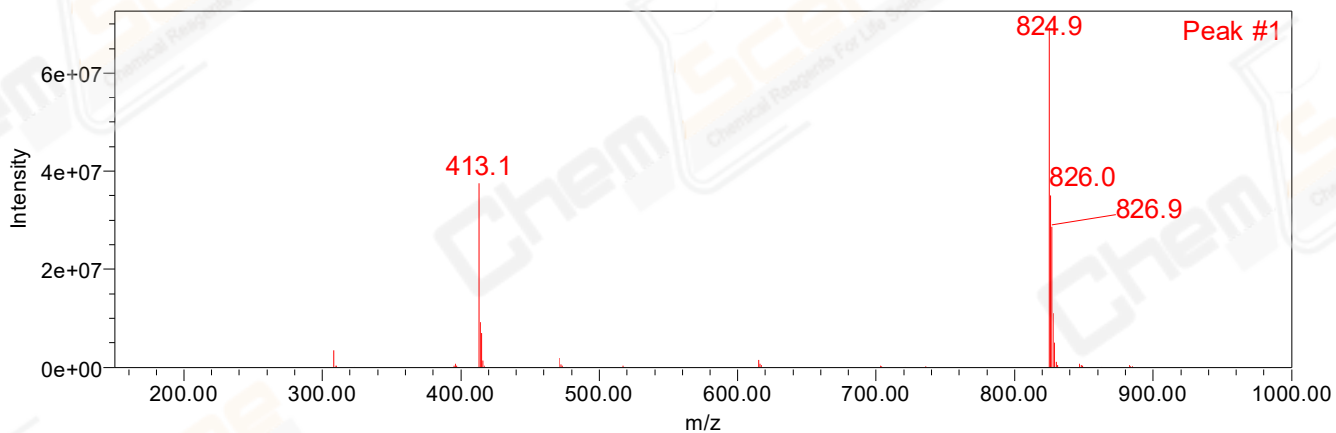

Retention Time 1.466 Channel Name MS TIC