

SAMPLE INFORMATION

Sample Name:	BIZ2022-315-SCH7	Acquired By:	LY
CAS NO.:	1346242-31-6	Date Acquired:	3/15/2022 6:01:19 PM CST
Vial:	2:B,3	Acq. Method Set:	1_POS_2MIN
Injection #:	1	Date Processed:	3/16/2022 1:06:56 PM CST,
Injection Volume:	0.50 ul	Processing Method:	PDA_01, MS_scan
Run Time:	2.8 Minutes	Channel Name:	PDA Ch1 214nm@4.8nm, MS TIC,
Sample Set Name:	20220315_2	Column Name:	

Auto-Scaled Chromatogram

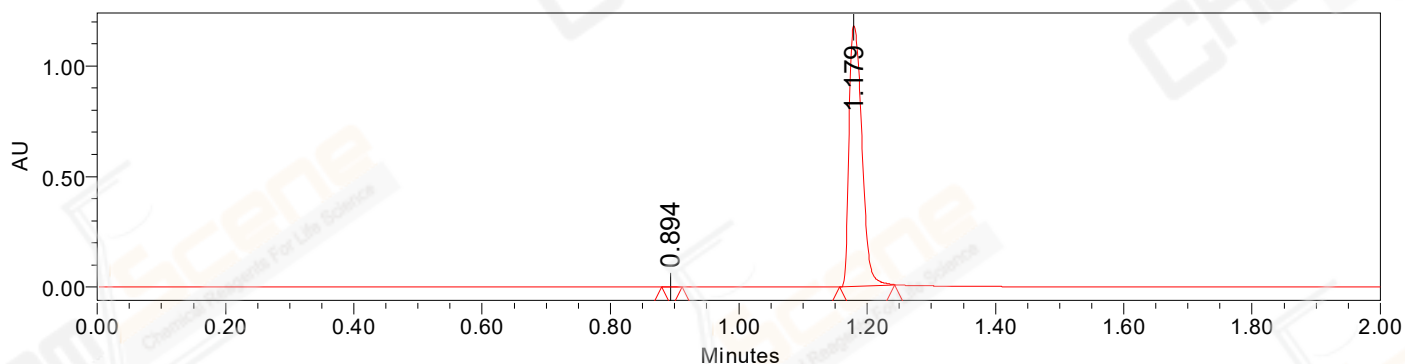

Auto-Scaled Chromatogram

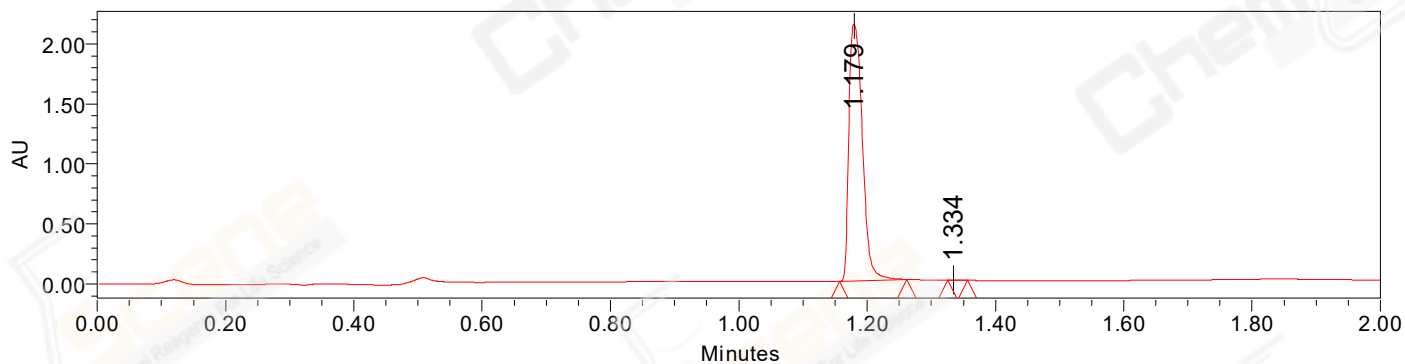

Auto-Scaled Chromatogram

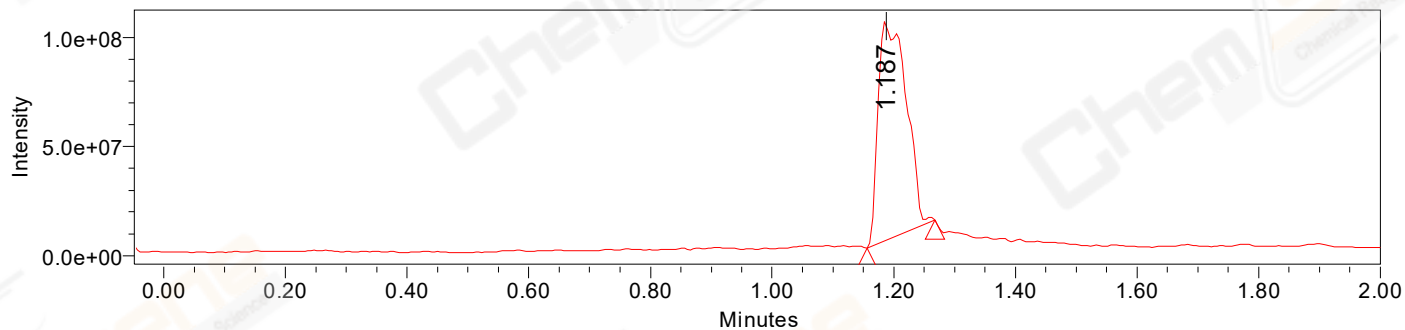

Peak Results
Channel Name: PDA Ch2 254nm@4.8nm

	RT	Width (sec)	Area	Height	% Area	Base Peak (Combined) (m/z)	Channel Name
1	0.894	1.900	433	422	0.03	152.10	PDA Ch2 254nm@4.8nm
2	1.179	5.100	1637409	1177551	99.97	153.03	PDA Ch2 254nm@4.8nm

Peak Results
Channel Name: PDA Ch1 214nm@4.8nm

	RT	Width (sec)	Area	Height	% Area	Base Peak (Combined) (m/z)	Channel Name
1	1.179	6.300	3121233	2137304	99.98	228.16	PDA Ch1 214nm@4.8nm
2	1.334	1.850	739	653	0.02	415.24	PDA Ch1 214nm@4.8nm

Peak Results
Channel Name: MS TIC

	RT	Width (sec)	Area	Height	% Area	Base Peak (Combined) (m/z)	Channel Name
1	1.187	6.674	318922812	100999163	100.00	225.10	MS TIC

Match Plot

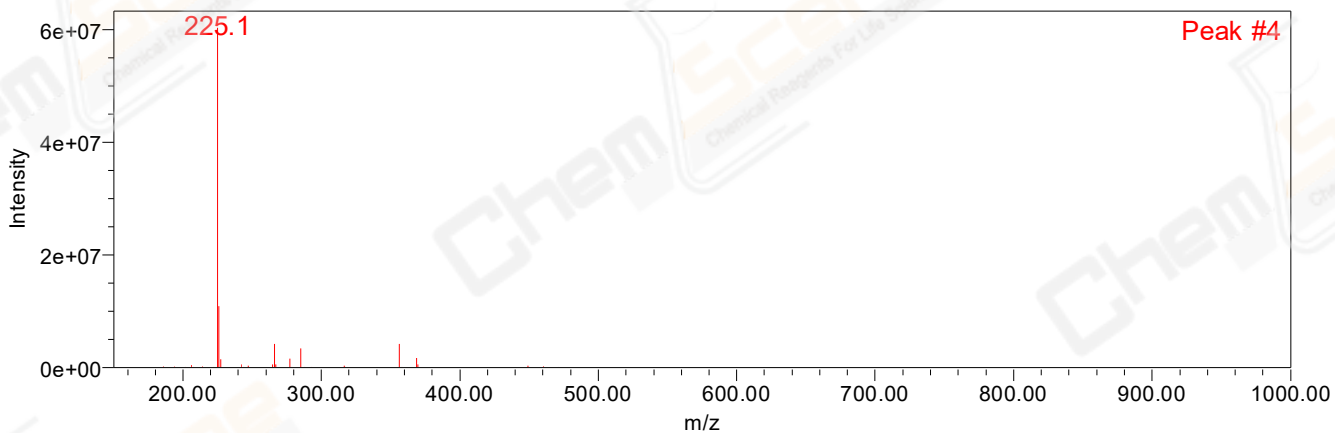

Retention Time 1.187 Channel Name MS TIC