

=====  
Acq. Operator : Li Shan(LCMS-02) Seq. Line : 17  
Acq. Instrument : HY-LCMS-02 Location : Vial 31  
Injection Date : 12/30/2014 12:09:00 PM Inj : 1  
Inj Volume : 3.000 µl  
Acq. Method : D:\AGLIENT 1260\DATA\20141230\20141230 2014-12-30 10-49-37\100-1000MS+3MIN(0.02%FA).M  
Last changed : 12/30/2014 10:49:37 AM by Li Shan(LCMS-02)  
Analysis Method : D:\AGLIENT 1260\METHOD\BLHM-342\_45-H01P(RP-HPLC).M  
Last changed : 1/19/2015 2:48:34 PM by Li Shan(LCMS-02)  
(modified after loading)  
Method Info : hplc  
Catalog No : CS-3534 Batch#14690  
A-RP-32

Additional Info : Peak(s) manually integrated

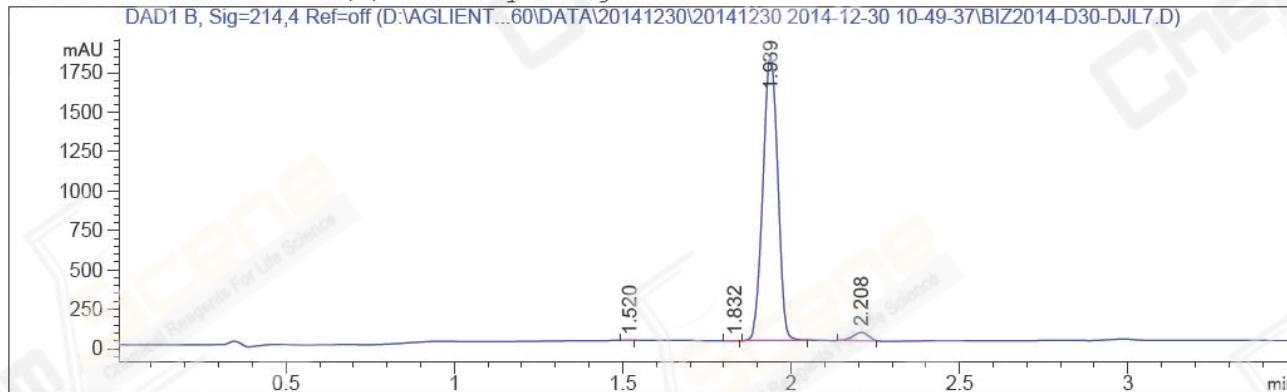

=====  
Area Percent Report  
=====

Sorted By : Signal  
Multiplier : 1.0000  
Dilution : 1.0000  
Do not use Multiplier & Dilution Factor with ISTDs

Signal 1: DAD1 B, Sig=214,4 Ref=off

Peak #	RetTime [min]	Type	Width [min]	Area [mAU*s]	Height [mAU]	Area %
1	1.520	MM	0.0258	8.36006e-1	5.39643e-1	0.0147
2	1.832	MM	0.0276	8.27236e-1	4.98641e-1	0.0145
3	1.939	MM	0.0506	5537.94385	1823.43396	97.1803
4	2.208	MM	0.0507	159.02345	52.23695	2.7906

Totals : 5698.63054 1876.70919

=====  
\*\*\* End of Report \*\*\*

=====  
Acq. Operator : Li Shan(LCMS-02) Seq. Line : 17  
Acq. Instrument : HY-LCMS-02 Location : Vial 31  
Injection Date : 12/30/2014 12:09:00 PM Inj : 1  
Inj Volume : 3.000 µl  
Acq. Method : D:\AGLIENT 1260\DATA\20141230\20141230 2014-12-30 10-49-37\100-1000MS+3MIN(0.02%FA).M  
Last changed : 12/30/2014 10:49:37 AM by Li Shan(LCMS-02)  
Analysis Method : D:\AGLIENT 1260\DATA\20141229\20141229 2014-12-29 15-36-11\HM-046\_6-H01P.M (Sequence Method)  
Last changed : 12/30/2014 1:18:16 PM by Li Shan(LCMS-02) (modified after loading)  
Method Info : HPLC方法  
Catalog No : CS-3534 Batch#14690  
A-RP-32

Additional Info : Peak(s) manually integrated

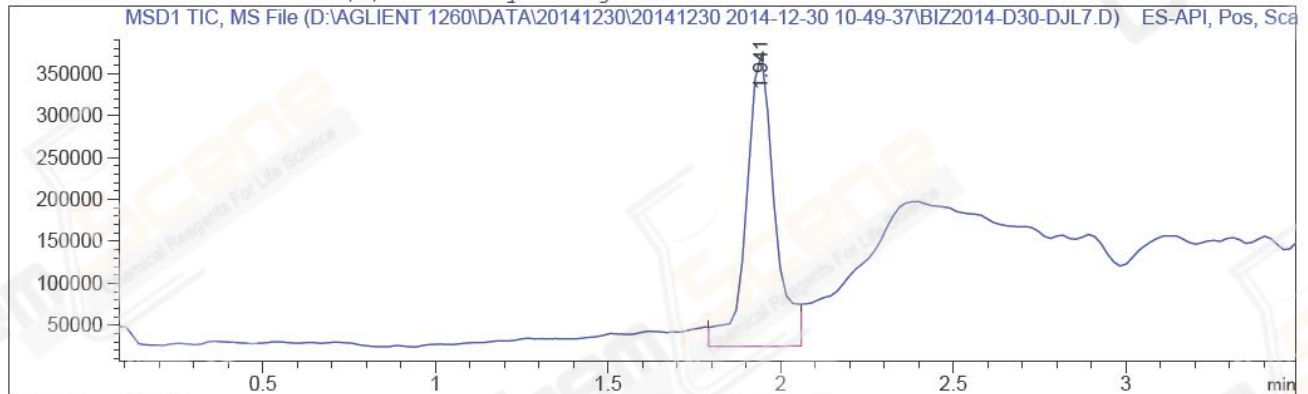

MS Signal: MSD1 TIC, MS File, ES-API, Pos, Scan, Frag: 50  
Spectra averaged over upper half of peaks.  
Noise Cutoff: 1000 counts.  
Reportable Ion Abundance: > 10%.

Retention Time (MS)	MS Area	Mol. Weight or Ion
1.941	1985793	477.00 I
		475.00 I
		457.00 I
		456.00 I
		455.00 I
		454.00 I
		453.00 I

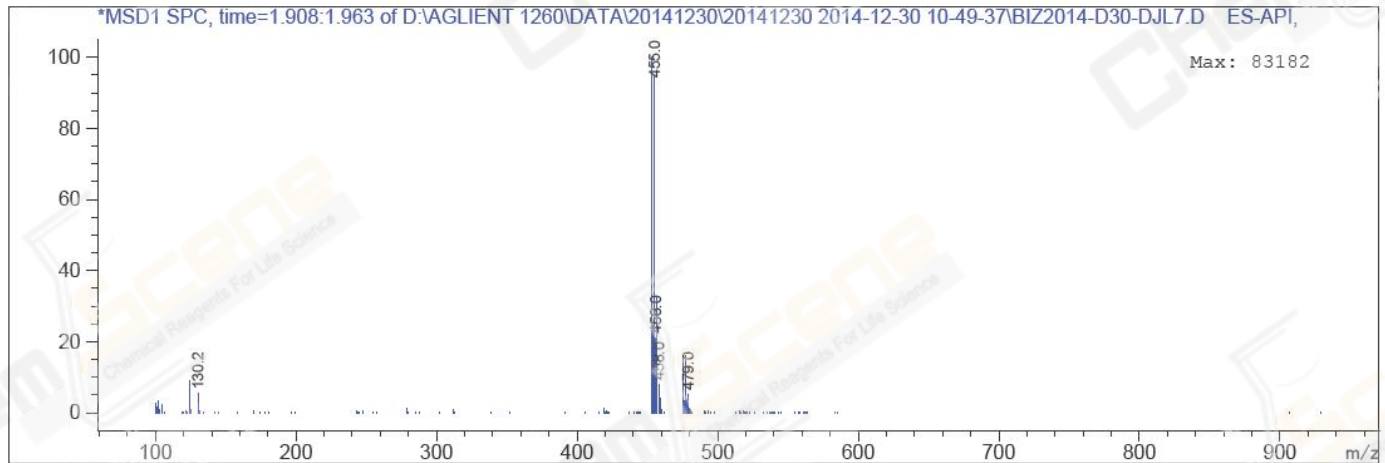

\*\*\* End of Report \*\*\*