

=====

Acq. Operator	: Li Shan(LCMS-02)	Seq. Line	: 33
Acq. Instrument	: HY-LCMS-02	Location	: Vial 30
Injection Date	: 1/20/2015 12:07:34 PM	Inj	: 1
		Inj Volume	: 3.000 µl
Acq. Method	: D:\AGLIENT 1260\DATA\20150120\20150120 2015-01-20 09-25-28\100-1000MS+3MIN(0.02%FA).M		
Last changed	: 1/20/2015 9:25:28 AM by Li Shan(LCMS-02)		
Analysis Method	: D:\AGLIENT 1260\METHOD\WASH-COL2-5MIN.M		
Last changed	: 1/20/2015 1:34:55 PM by Li Shan(LCMS-02) (modified after loading)		
Catalog No	: CS-0036 Batch#14739 A-RP-124		

Additional Info : Peak(s) manually integrated

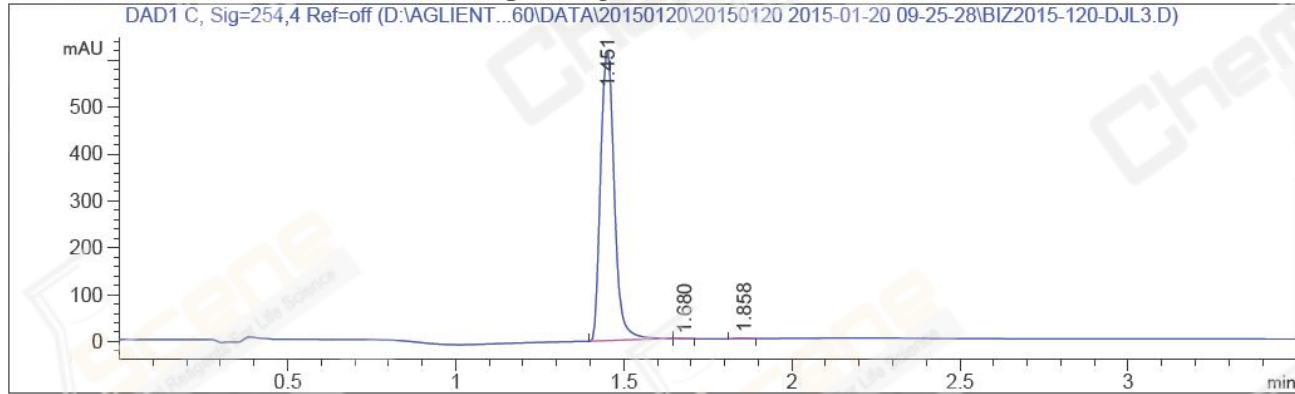

=====
Area Percent Report
=====

Sorted By : Signal
Multiplier : 1.0000
Dilution : 1.0000
Do not use Multiplier & Dilution Factor with ISTDs

Signal 1: DAD1 C, Sig=254,4 Ref=off

Peak #	RetTime [min]	Type	Width [min]	Area [mAU*s]	Height [mAU]	Area %
1	1.451	MM	0.0470	1758.46924	623.89294	99.7025
2	1.680	MM	0.0485	1.29390	4.44821e-1	0.0734
3	1.858	MM	0.0411	3.95247	1.60435	0.2241

Totals : 1763.71561 625.94212

=====
*** End of Report ***

```
=====
Acq. Operator   : Li Shan(LCMS-02)                Seq. Line :   33
Acq. Instrument : HY-LCMS-02                      Location  : Vial 30
Injection Date  : 1/20/2015 12:07:34 PM           Inj       :    1
                                                    Inj Volume: 3.000 µl
Acq. Method     : D:\AGLIENT 1260\DATA\20150120\20150120 2015-01-20 09-25-28\100-1000MS+3MIN(
                  0.02%FA).M
Last changed    : 1/20/2015 9:25:28 AM by Li Shan(LCMS-02)
Analysis Method : D:\AGLIENT 1260\METHOD\WASH-COL2-5MIN.M
Last changed    : 1/20/2015 1:36:16 PM by Li Shan(LCMS-02)
                  (modified after loading)
Catalog No     : CS-0036 Batch#14739
                  A-RP-124
=====
```

Additional Info : Peak(s) manually integrated

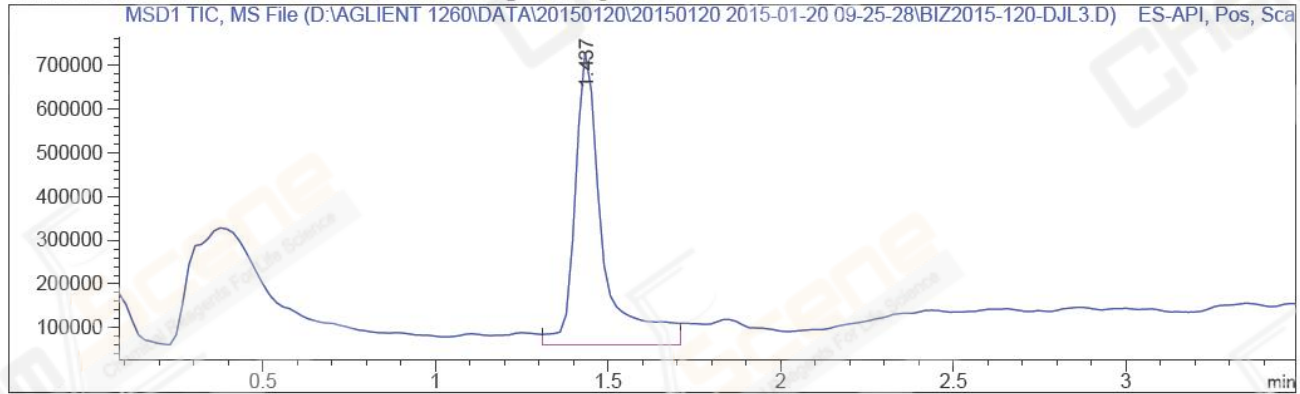

MS Signal: MSD1 TIC, MS File, ES-API, Pos, Scan, Frag: 50
Spectra averaged over upper half of peaks.
Noise Cutoff: 1000 counts.
Reportable Ion Abundance: > 10%.

Retention Time (MS)	MS Area	Mol. Weight or Ion
1.437	3762217	583.10 I
		582.10 I
		581.10 I
		291.90 I
		291.10 I

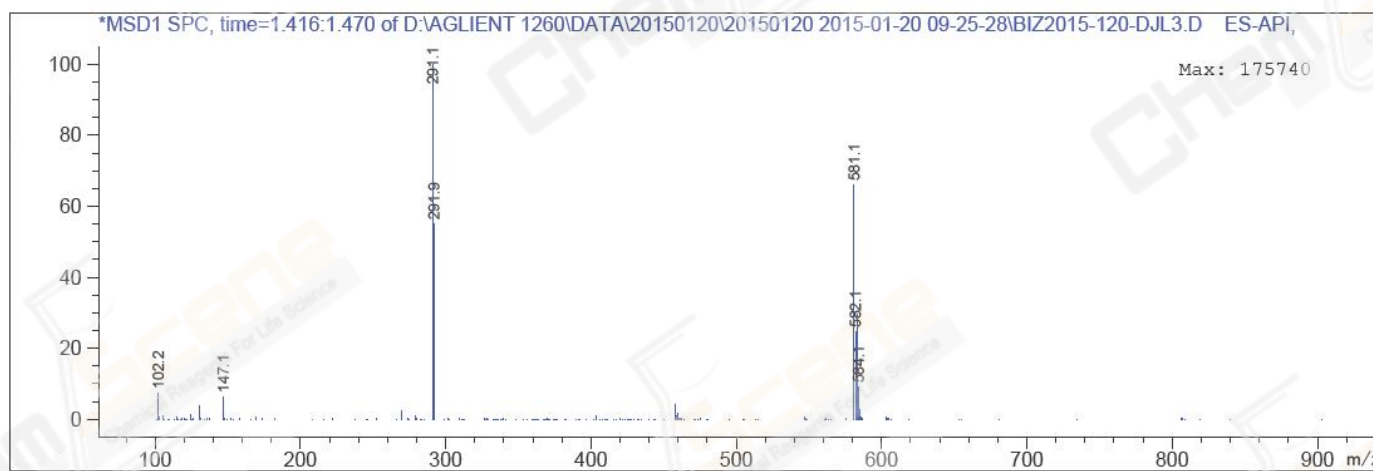

*** End of Report ***