

SAMPLE INFORMATION

CAS NO.:	162641-16-9	Acquired By:	LY
Sample information:		Date Acquired:	5/18/2022 3:36:39 PM CST
Vial:	1:C,1	Acq. Method Set:	1_POS_2MIN
Injection #:	1	Date Processed:	5/18/2022 3:54:19 PM CST,
Injection Volume:	0.50 ul	Processing Method:	PDA_01, MS_scan
Run Time:	2.8 Minutes	Channel Name:	PDA Ch1 214nm@4.8nm, MS TIC
Sample Set Name:	20220518	Column Name:	A-RP-985

Auto-Scaled Chromatogram

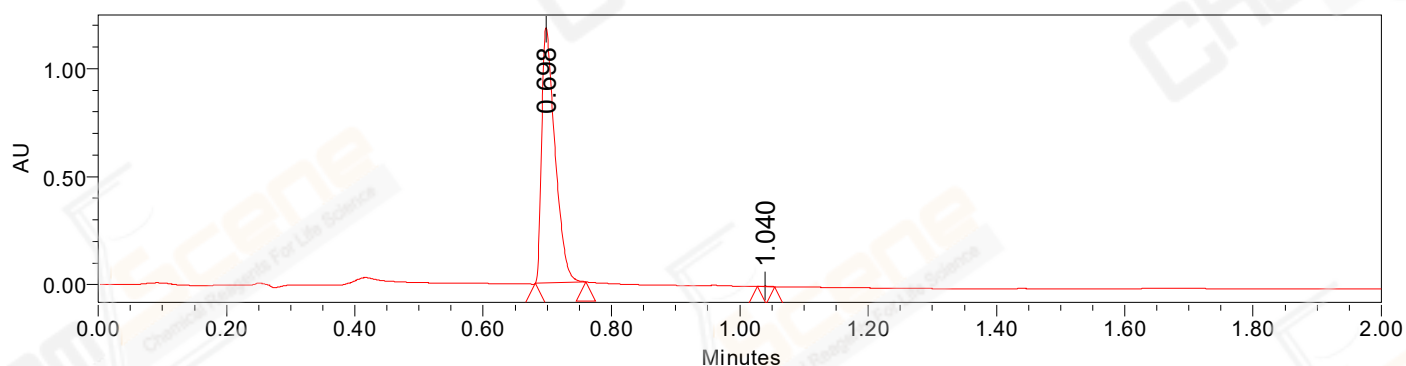

— Processed Channel Descr. PDA Ch1 214nm@4.8nm

Auto-Scaled Chromatogram

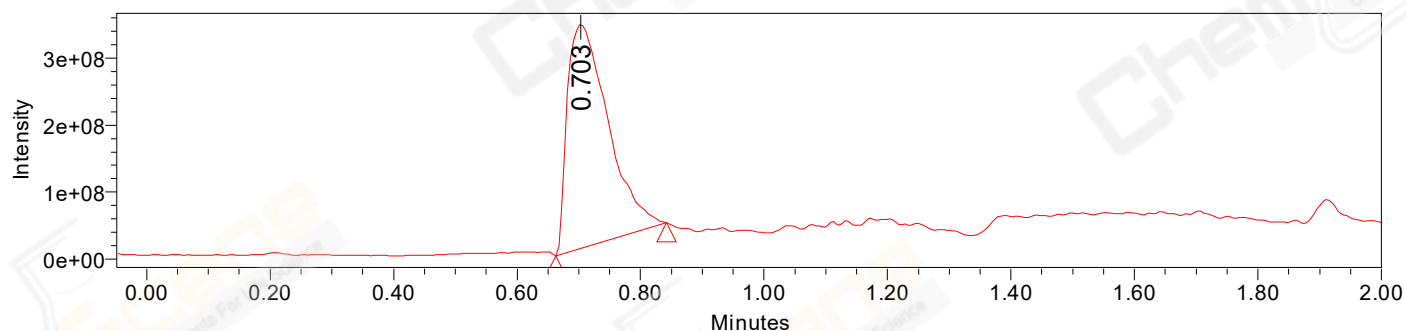

— Processed Channel Descr. ACQ-SQD2 1: MS Scan MS TIC, Smoothed by 9 point Savitzky-Golay Filter.,
Time offset by -0.053 mins. (1: 150.00-1000.00 ES+, Centroid, CV=30)

Peak Results

Channel Name: PDA Ch1 214nm@4.8nm

	RT	Width (sec)	Area	Height	% Area	Base Peak (Combined) (m/z)	Channel Name
1	0.698	4.700	1704528	1181448	99.87	378.10	PDA Ch1 214nm@4.8nm
2	1.040	1.600	2185	2508	0.13	152.91	PDA Ch1 214nm@4.8nm

Peak Results

Channel Name: MS TIC

	RT	Width (sec)	Area	Height	% Area	Base Peak (Combined) (m/z)	Channel Name
1	0.703	10.736	1530217097	335122912	100.00	378.67	MS TIC

Match Plot

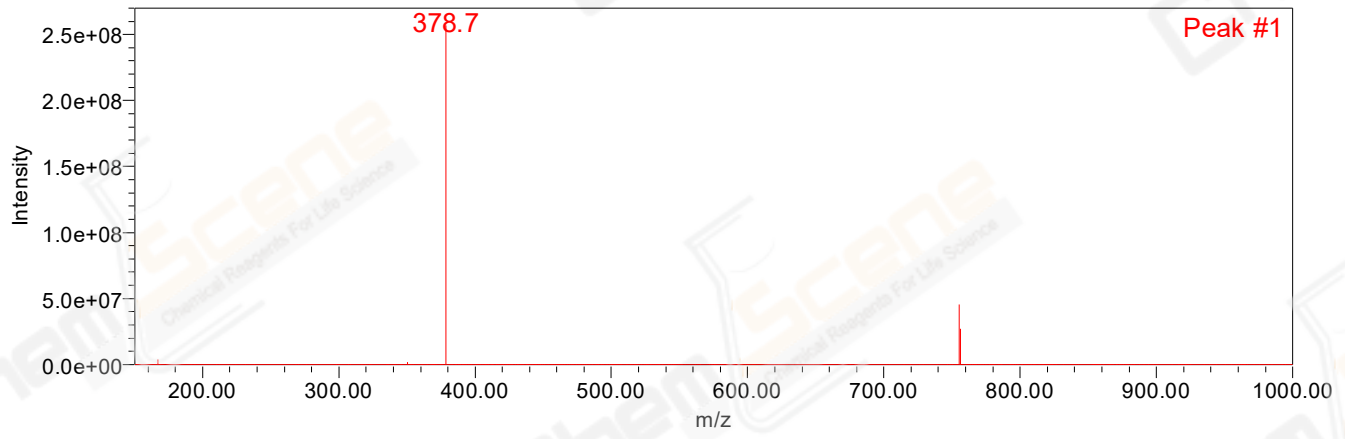

Retention Time 0.703 Channel Name MS TIC