

SAMPLE INFORMATION

Sample Name:	BIZ2022-0524-SCH53	Acquired By:	LY
CAS NO.:	162641-16-9	Date Acquired:	5/26/2022 12:44:50 PM CST
Vial:	2:C,6	Acq. Method Set:	1_POS_2MIN
Injection #:	1	Date Processed:	5/26/2022 1:24:50 PM CST,
Injection Volume:	0.50 ul	Processing Method:	PDA_01, MS_scan
Run Time:	2.8 Minutes	Channel Name:	PDA Ch1 214nm@4.8nm, MS TIC
Sample Set Name:	20220526	Column Name:	A-RP-985

Auto-Scaled Chromatogram

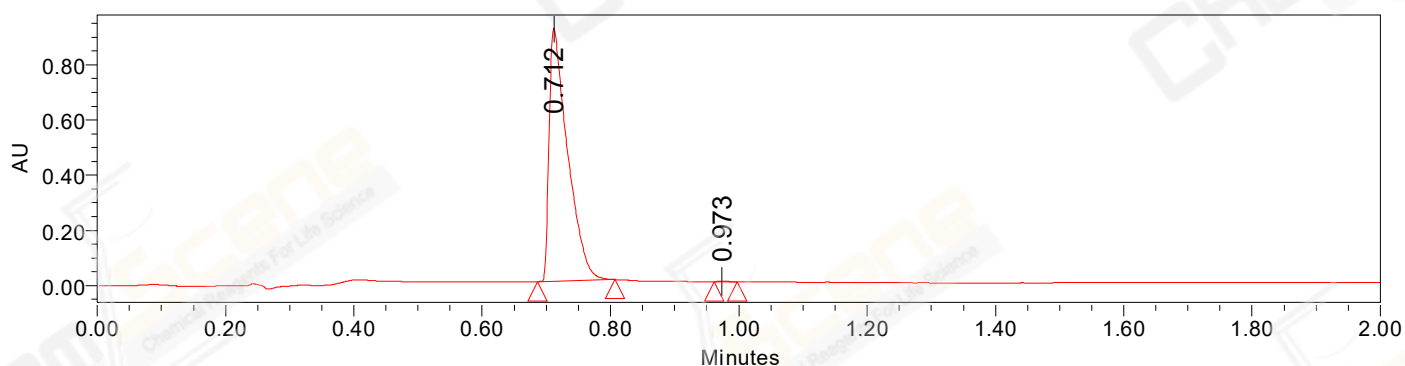

— Processed Channel Descr. PDA Ch1 214nm@4.8nm

Auto-Scaled Chromatogram

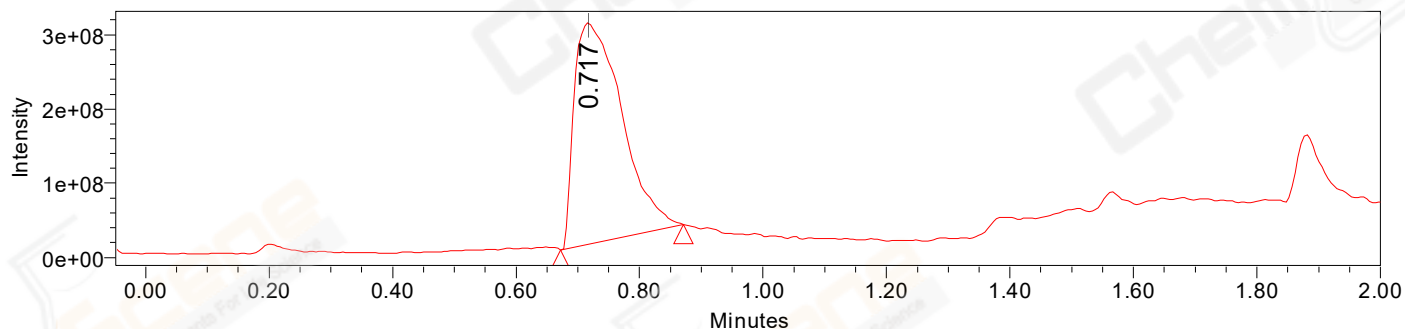

— Processed Channel Descr. ACQ-SQD2 1: MS Scan MS TIC, Smoothed by 9 point Savitzky-Golay Filter., Time offset by -0.053 mins. (1: 150.00-1000.00 ES+, Centroid, CV=30)

Peak Results

Channel Name: PDA Ch1 214nm@4.8nm

	RT	Width (sec)	Area	Height	% Area	Base Peak (Combined) (m/z)	Channel Name
1	0.712	7.200	1828390	917582	99.89	378.72	PDA Ch1 214nm@4.8nm
2	0.973	2.150	1956	1915	0.11	228.08	PDA Ch1 214nm@4.8nm

Peak Results

Channel Name: MS TIC

	RT	Width (sec)	Area	Height	% Area	Base Peak (Combined) (m/z)	Channel Name
1	0.717	11.896	1591512083	298379388	100.00	378.81	MS TIC

Match Plot

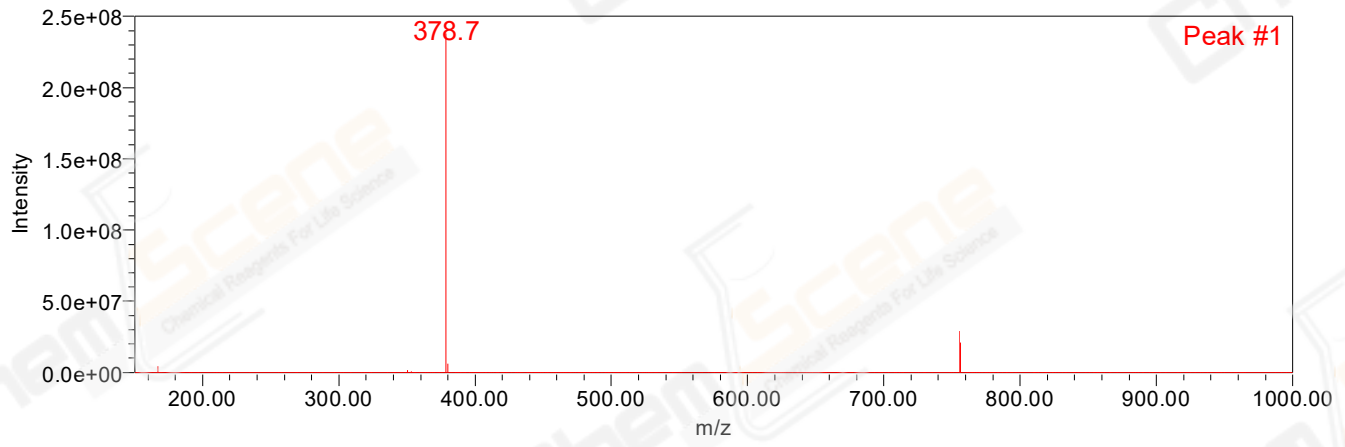

Retention Time 0.717 Channel Name MS TIC