

SAMPLE INFORMATION

Sample Name:	BIZ2022-0527-SCH05	Acquired By:	LY
CAS NO.:	327613-57-0	Date Acquired:	5/30/2022 5:23:19 PM CST
Vial:	1:B,1	Acq. Method Set:	1_POS_2MIN
Injection #:	1	Date Processed:	5/31/2022 10:19:05 AM CST,
Injection Volume:	0.50 ul	Processing Method:	PDA_01, MS_scan
Run Time:	2.8 Minutes	Channel Name:	PDA Ch1 214nm@4.8nm, MS TIC,
Sample Set Name:	20220530	Column Name:	A-RP-985

Auto-Scaled Chromatogram

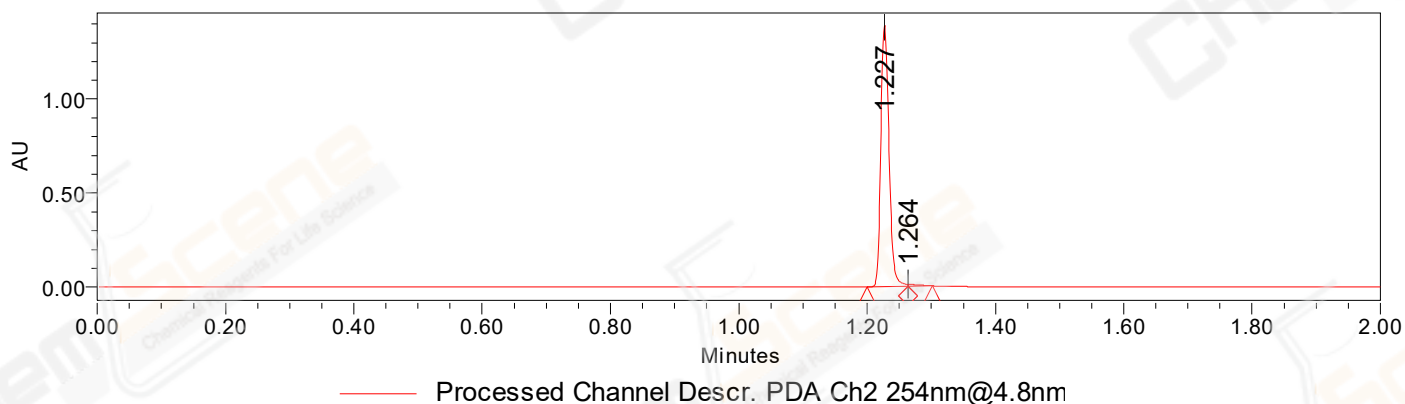

Auto-Scaled Chromatogram

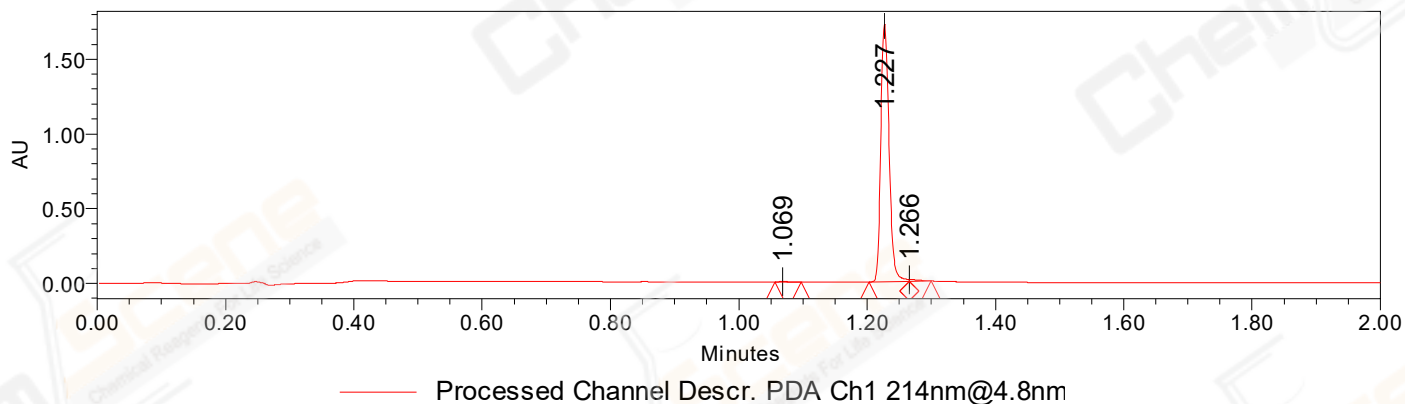

Auto-Scaled Chromatogram

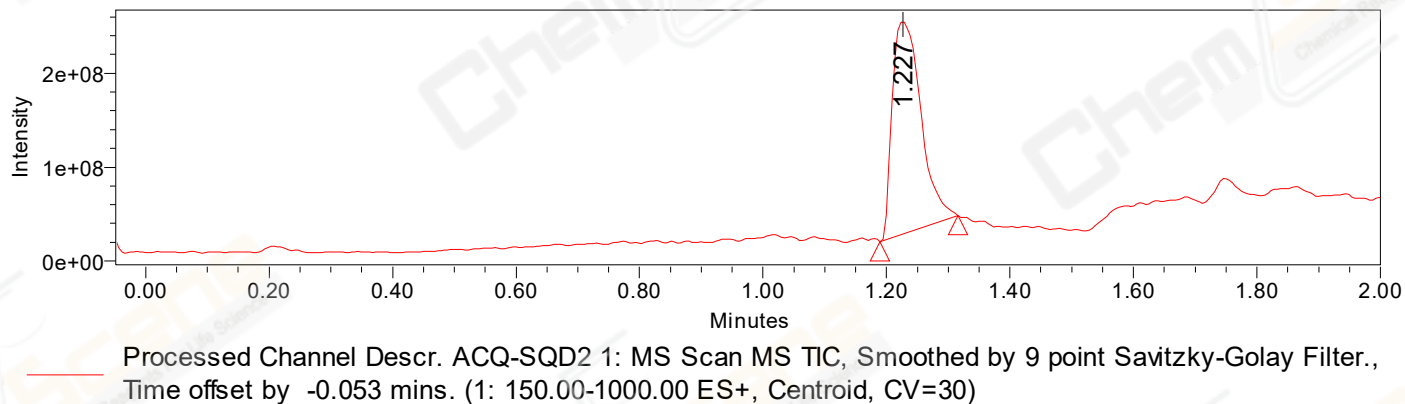

Peak Results
Channel Name: PDA Ch2 254nm@4.8nm

	RT	Width (sec)	Area	Height	% Area	Base Peak (Combined) (m/z)	Channel Name
1	1.227	3.850	1229401	1388601	99.05	152.02	PDA Ch2 254nm@4.8nm
2	1.264	2.250	11737	10261	0.95	817.14	PDA Ch2 254nm@4.8nm

Peak Results
Channel Name: PDA Ch1 214nm@4.8nm

	RT	Width (sec)	Area	Height	% Area	Base Peak (Combined) (m/z)	Channel Name
1	1.069	2.450	2725	2585	0.18	151.93	PDA Ch1 214nm@4.8nm
2	1.227	3.800	1541964	1725052	99.03	152.02	PDA Ch1 214nm@4.8nm
3	1.266	2.000	12403	12286	0.80	817.13	PDA Ch1 214nm@4.8nm

Peak Results
Channel Name: MS TIC

	RT	Width (sec)	Area	Height	% Area	Base Peak (Combined) (m/z)	Channel Name
1	1.227	7.544	730001400	228412886	100.00	817.14	MS TIC

Match Plot

