

=====
Acq. Operator : Li Shan(LCMS-02) Seq. Line : 80
Acq. Instrument : HY-LCMS-02 Location : Vial 60
Injection Date : 3/11/2015 5:12:00 PM Inj : 1
Inj Volume : 3.000 µl
Acq. Method : D:\AGLIENT 1260\DATA\20150311\20150311 2015-03-11 09-17-51\100-1000MS+3MIN(
0.02%FA)-2.M
Last changed : 3/11/2015 9:17:51 AM by Li Shan(LCMS-02)
Analysis Method : D:\AGLIENT 1260\DATA\20140609\20140609 2014-06-09 16-50-20\100-1000MS+3MIN.
M (Sequence Method)
Last changed : 3/11/2015 5:43:28 PM by Li Shan(LCMS-02)
(modified after loading)
Method Info : Postive,MS:100-1000,Column ID:A-RP-85,50°C
Catalog No : CS-3507 Batch#15277
A-RP-32

Additional Info : Peak(s) manually integrated

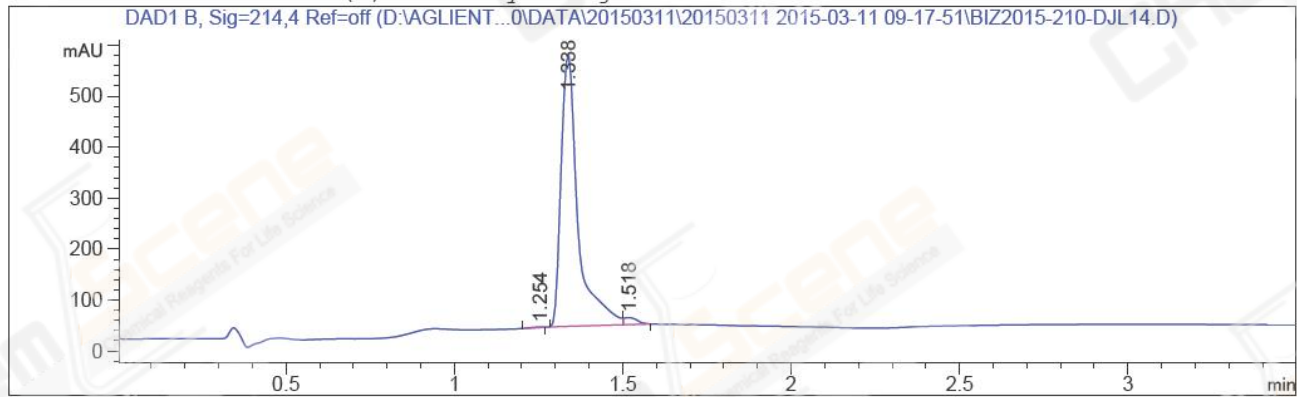

=====
Area Percent Report
=====

Sorted By : Signal
Multiplier : 1.0000
Dilution : 1.0000
Do not use Multiplier & Dilution Factor with ISTDs

Signal 1: DAD1 B, Sig=214,4 Ref=off

Peak #	RetTime [min]	Type	Width [min]	Area [mAU*s]	Height [mAU]	Area %
1	1.254	MM	0.0473	3.78567	1.33411	0.1998
2	1.338	MF	0.0576	1856.77039	537.42029	98.0036
3	1.518	FM	0.0413	34.03777	13.73852	1.7966

Totals : 1894.59383 552.49292

=====
*** End of Report ***

```
=====
Acq. Operator   : Li Shan(LCMS-02)                Seq. Line :   80
Acq. Instrument : HY-LCMS-02                      Location  : Vial 60
Injection Date  : 3/11/2015 5:12:00 PM           Inj       :    1
                                                    Inj Volume: 3.000 µl

Acq. Method     : D:\AGLIENT 1260\DATA\20150311\20150311 2015-03-11 09-17-51\100-1000MS+3MIN(
                  0.02%FA)-2.M
Last changed    : 3/11/2015 9:17:51 AM by Li Shan(LCMS-02)
Analysis Method : D:\AGLIENT 1260\DATA\20140609\20140609 2014-06-09 16-50-20\100-1000MS+3MIN.
                  M (Sequence Method)
Last changed    : 3/11/2015 5:44:46 PM by Li Shan(LCMS-02)
                  (modified after loading)
Method Info     : Postive,MS:100-1000,Column ID:A-RP-85,50°C

Catalog No     : CS-3507 Batch#15277
                  A-RP-32
```

Additional Info : Peak(s) manually integrated

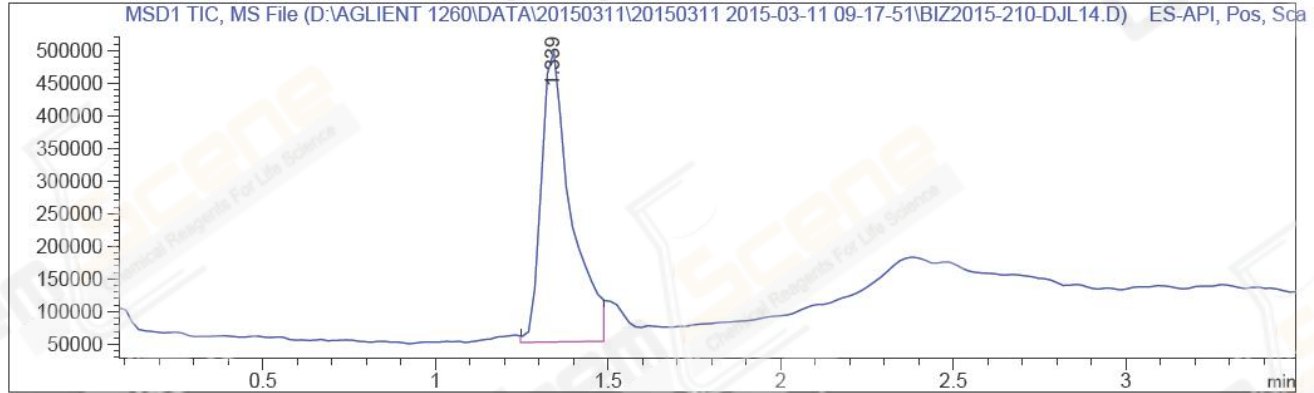

MS Signal: MSD1 TIC, MS File, ES-API, Pos, Scan, Frag: 50
Spectra averaged over upper half of peaks.
Noise Cutoff: 1000 counts.
Reportable Ion Abundance: > 10%.

Retention Time (MS)	MS Area	Mol. Weight or Ion
1.339	2670589	366.90 I
		365.90 I
		183.50 I

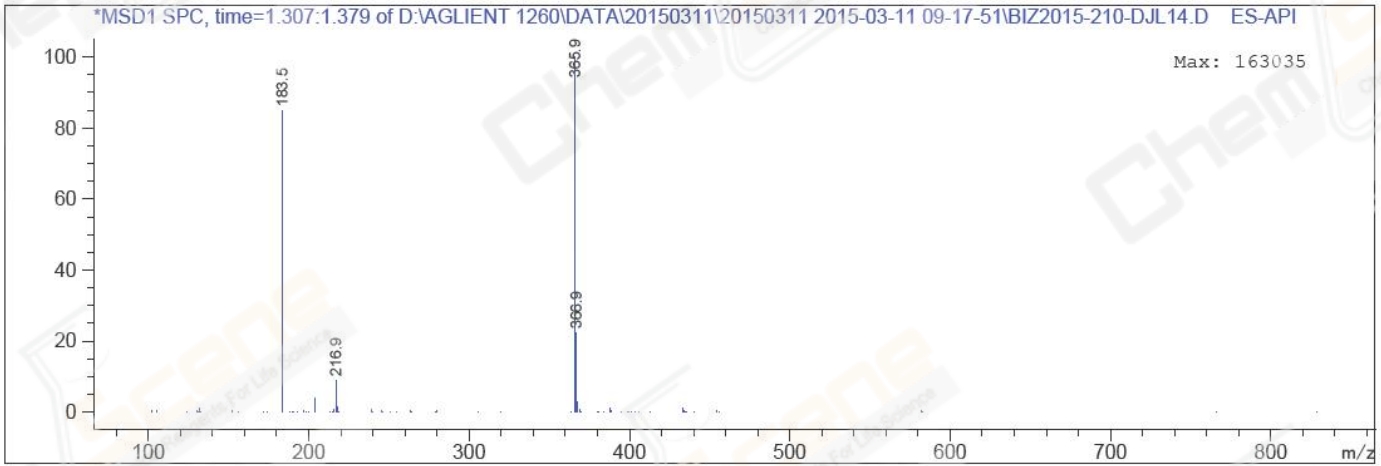

*** End of Report ***