

## SAMPLE INFORMATION

Sample Name:	BIZ2022-602-SCH19	Acquired By:	LY
CAS NO.:	1440796-75-7	Date Acquired:	6/6/2022 6:09:35 PM CST
Vial:	2:B,5	Acq. Method Set:	1_POS_2MIN
Injection #:	1	Date Processed:	6/7/2022 1:13:37 PM CST,
Injection Volume:	0.50 ul	Processing Method:	PDA_01, MS_scan
Run Time:	2.8 Minutes	Channel Name:	PDA Ch1 214nm@4.8nm, MS TIC,
Sample Set Name:	20220606	Column Name:	A-RP-985

### Auto-Scaled Chromatogram

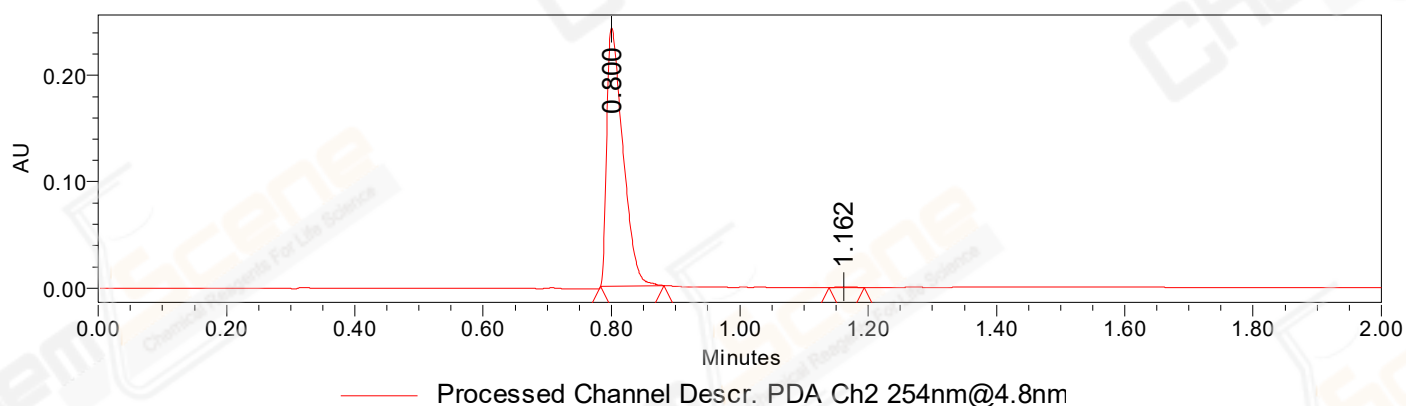

### Auto-Scaled Chromatogram

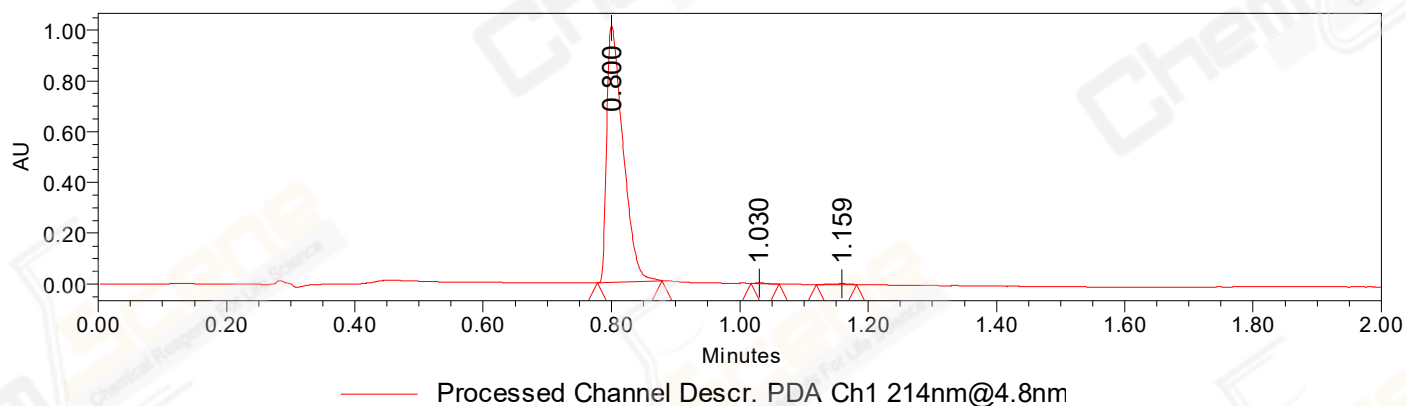

### Auto-Scaled Chromatogram

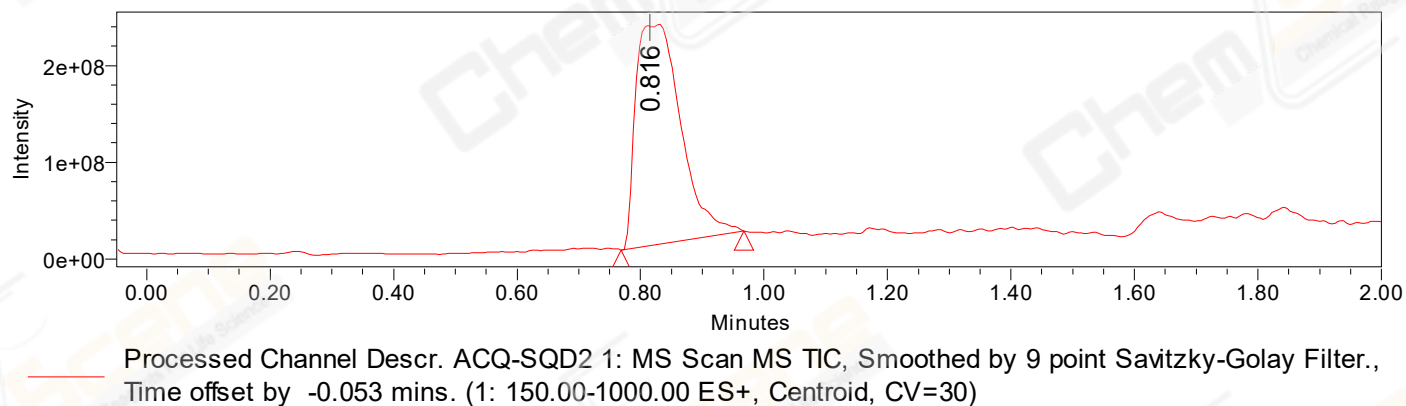

Peak Results  
Channel Name: PDA Ch2 254nm@4.8nm

	RT	Width (sec)	Area	Height	% Area	Base Peak (Combined) (m/z)	Channel Name
1	0.800	5.900	425087	242989	99.75	152.17	PDA Ch2 254nm@4.8nm
2	1.162	3.300	1052	731	0.25	152.07	PDA Ch2 254nm@4.8nm

Peak Results  
Channel Name: PDA Ch1 214nm@4.8nm

	RT	Width (sec)	Area	Height	% Area	Base Peak (Combined) (m/z)	Channel Name
1	0.800	6.050	1783471	1010231	99.44	152.09	PDA Ch1 214nm@4.8nm
2	1.030	2.650	3810	3649	0.21	152.93	PDA Ch1 214nm@4.8nm
3	1.159	3.750	6230	3406	0.35	228.11	PDA Ch1 214nm@4.8nm

Peak Results  
Channel Name: MS TIC

	RT	Width (sec)	Area	Height	% Area	Base Peak (Combined) (m/z)	Channel Name
1	0.816	11.896	1154241695	227754485	100.00	395.39	MS TIC

Match Plot

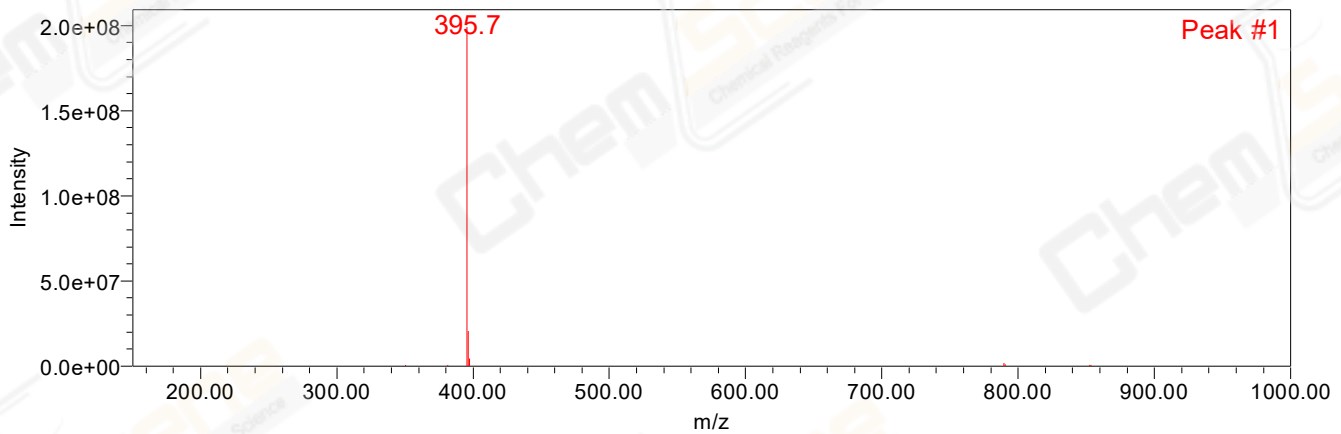

Retention Time 0.816 Channel Name MS TIC