

Chromatogram and Results

| | |
|---|--|
| Injection Name: LJC202201040234 | Channel: TIC_POS |
| Vial Number: RE2 | Wavelength: 220 |
| Injection Type: Unknown | Injection Volume: 1 |
| Calibration Level: AHM003 | Injection Time: 04/01/2022 18:15 |
| Instrument Method: LCMS-5MIN-5-95B-BOTH-1.0 | InstMeth.creation_time: 28/08/2020 09:10 |
| Processing Method: LJC202201040234 | Last update_time: 05/01/2022 08:59 |
| seq.creation_operator Mliy | Data Operator: Mliy |
| CAS NO.: 154445-77-9 | Print Operator: Mliy |

chrom://ahyy-cm7/CM7DATA/1-RND/LCMS/AHM003/Sequence/2022/20220104-1.seq/754.smp/UV_VIS_1.channel/UV_VIS_1.chm

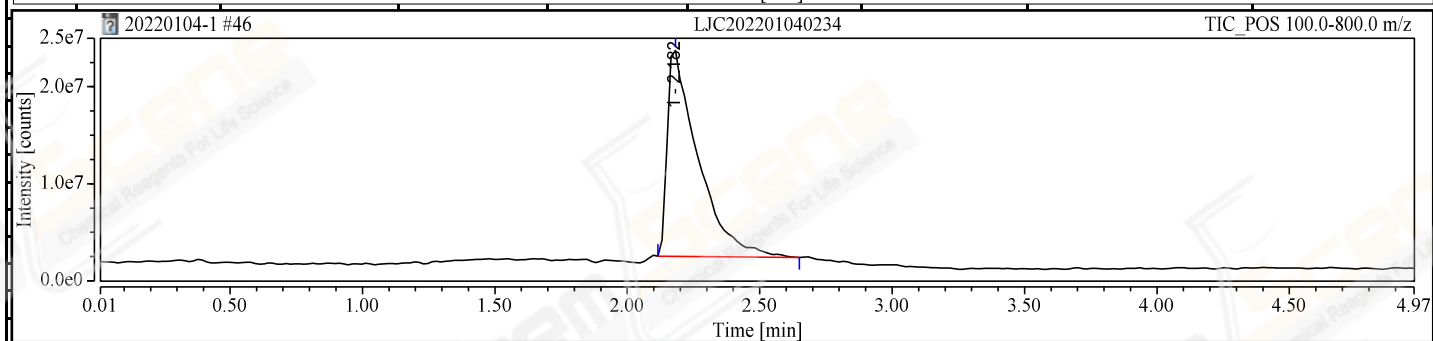
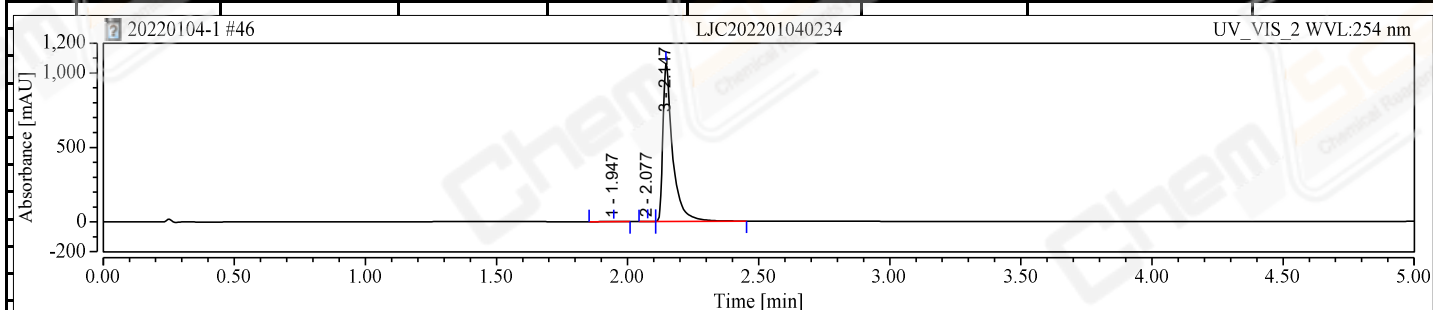
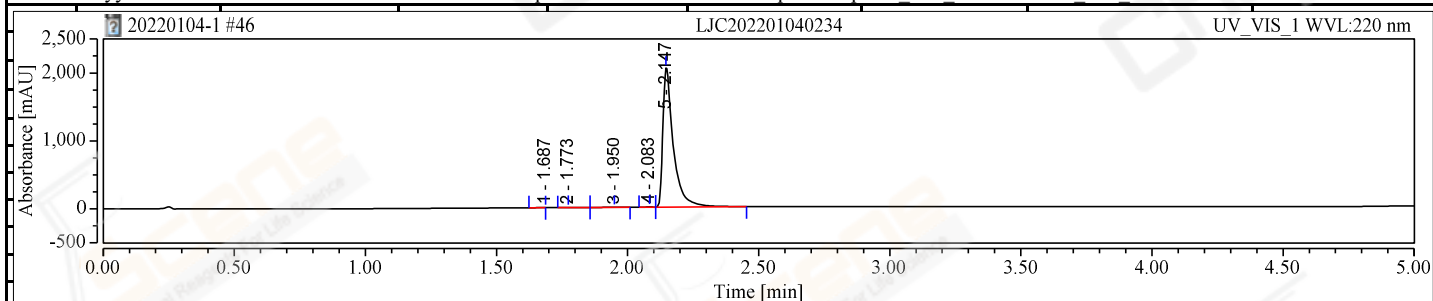

Peak Results for UV_VIS_1

| No. | Retention Time min | Area mAU*min | Height mAU | Plates (USP) | Resolution (USP) | Asymmetry (EP) | Rel.Area % | Peak Name |
|---------------|-----------------------|-----------------|---------------|--------------|------------------|----------------|---------------|-----------|
| 1 | 1.687 | 0.019 | 0.000 | 15248 | 1.46 | n.a. | 0.020 | |
| 2 | 1.773 | 0.014 | 0.313 | 12400 | 2.64 | 1.76 | 0.015 | |
| 3 | 1.950 | 0.069 | 1.173 | 12401 | 2.14 | 0.82 | 0.073 | |
| 4 | 2.083 | 0.052 | 1.275 | 23373 | 1.08 | 0.79 | 0.055 | |
| 5 | 2.147 | 94.507 | 2047.179 | 18494 | n.a. | 2.17 | 99.838 | |
| Total: | | 94.66029619 | 2049.939318 | 81916 | 7.32 | | | |

Peak Results for UV_VIS_2

| No. | Retention Time min | Area mAU*min | Height mAU | Plates (USP) | Resolution (USP) | Match | Rel.Area % | Peak Name |
|-----|-----------------------|-----------------|---------------|--------------|------------------|-------|---------------|-----------|
| 1 | 1.947 | 0.048 | 0.864 | 13021 | 2.15 | n.a. | 0.104 | |
| 2 | 2.077 | 0.038 | 1.171 | 24973 | 1.27 | n.a. | 0.083 | |

| | | | | | | | | |
|--------|-------|-------------|-------------|-------|------|------|--------|--|
| 3 | 2.147 | 45.617 | 1058.952 | 22219 | n.a. | n.a. | 99.813 | |
| Total: | | 45.70267484 | 1060.986393 | 60213 | 3.42 | | | |

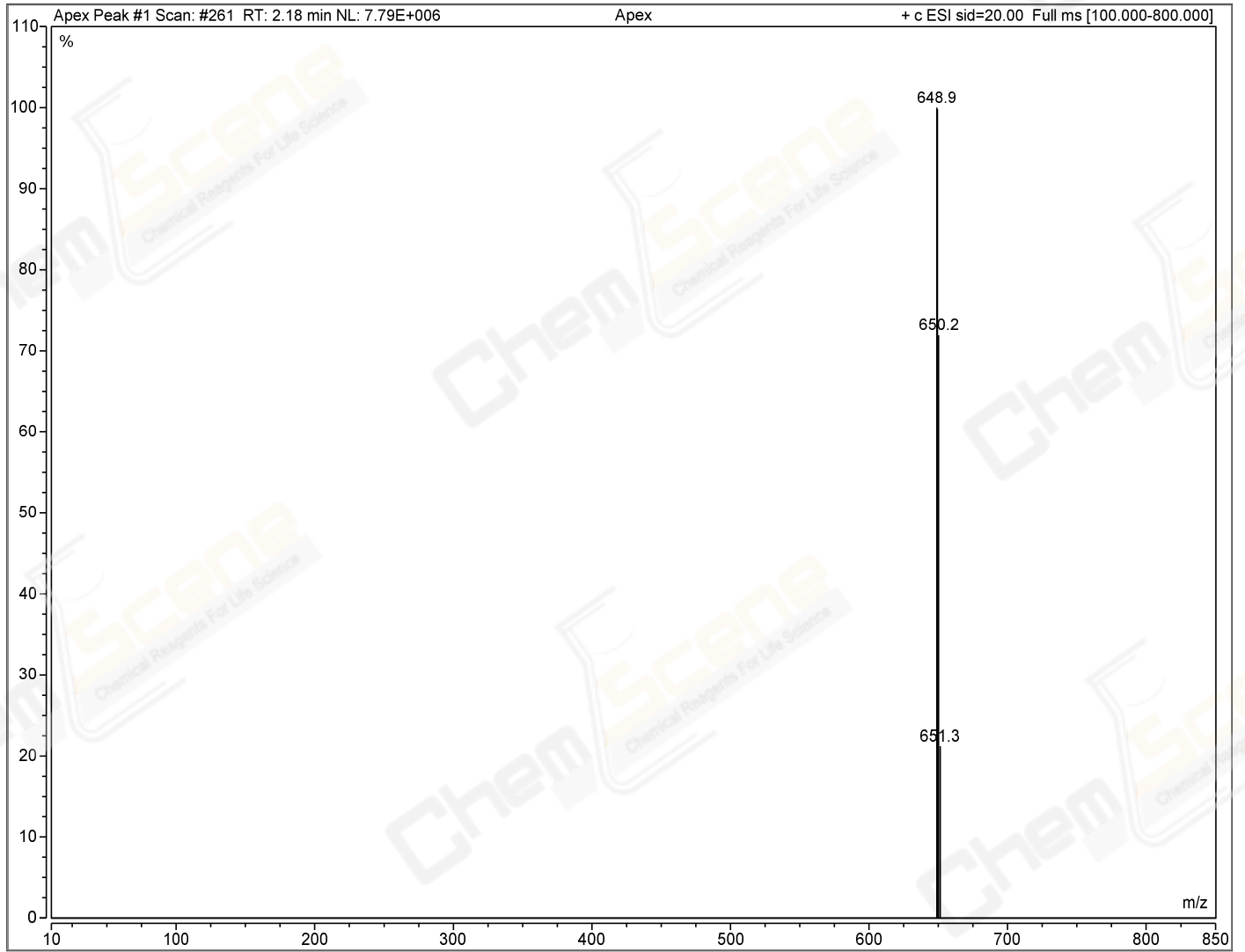

components_1

| Mass | Intensity | Relative Intensity |
|--------|-----------|--------------------|
| m/z | counts | % |
| 648.85 | 7792385 | 100.00% |