

SAMPLE INFORMATION

CAS NO.: 1394371-71-1
Sample information: 1:A,8
Vial: 1
Injection #: 1
Injection Volume: 0.50 ul
Run Time: 2.8 Minutes
Sample Set Name: 20220607

Acquired By: LY
Date Acquired: 6/7/2022 4:33:51 PM CST
Acq. Method Set: 1_POS_2MIN
Date Processed: 6/8/2022 10:13:22 AM CST,
Processing Method: PDA_01, MS_scan
Channel Name: PDA Ch1 214nm@4.8nm, MS TIC,
Column Name: A-RP-985

Auto-Scaled Chromatogram

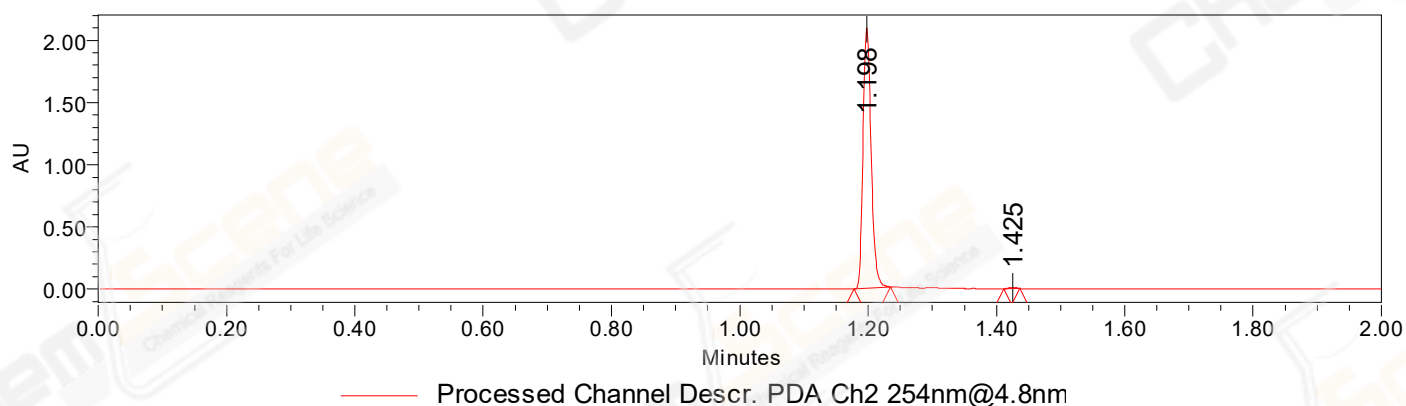

Auto-Scaled Chromatogram

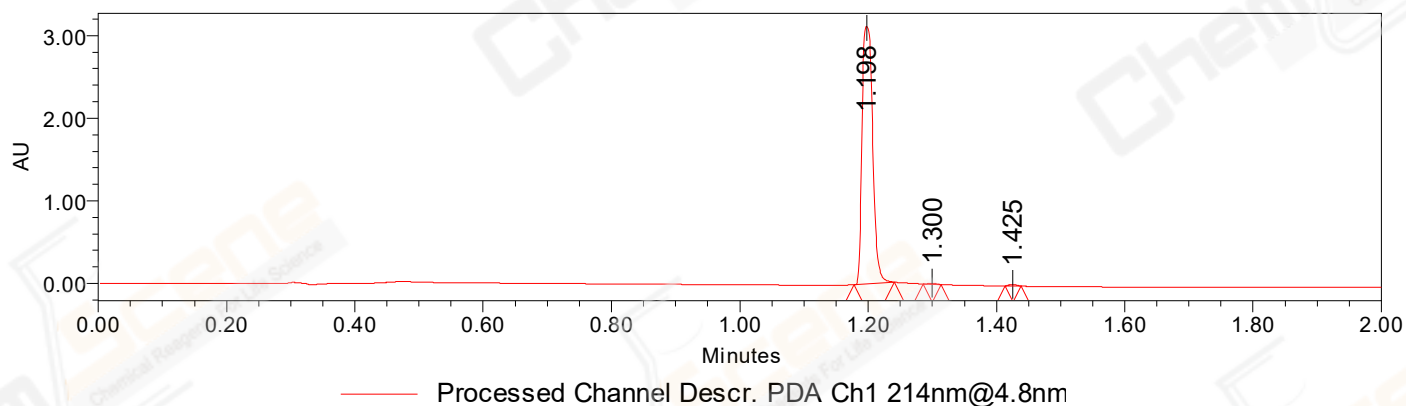

Auto-Scaled Chromatogram

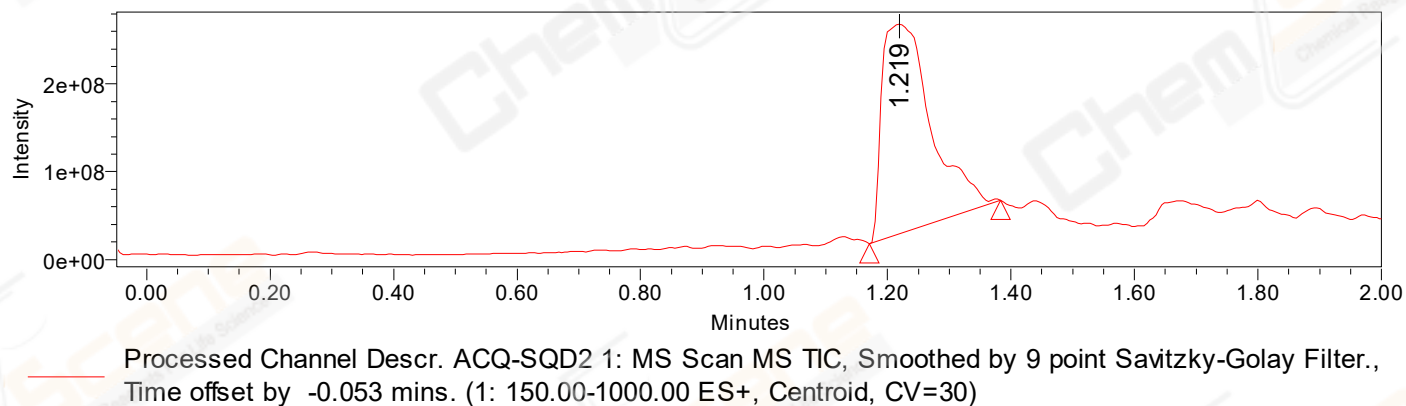

Peak Results
Channel Name: PDA Ch2 254nm@4.8nm

	RT	Width (sec)	Area	Height	% Area	Base Peak (Combined) (m/z)	Channel Name
1	1.198	3.400	1835407	2094617	99.59	279.00	PDA Ch2 254nm@4.8nm
2	1.425	1.500	7537	9727	0.41	152.98	PDA Ch2 254nm@4.8nm

Peak Results
Channel Name: PDA Ch1 214nm@4.8nm

	RT	Width (sec)	Area	Height	% Area	Base Peak (Combined) (m/z)	Channel Name
1	1.198	3.750	3589346	3121713	99.37	151.84	PDA Ch1 214nm@4.8nm
2	1.300	1.650	10831	12481	0.30	450.10	PDA Ch1 214nm@4.8nm
3	1.425	1.500	12074	15341	0.33	152.97	PDA Ch1 214nm@4.8nm

Peak Results
Channel Name: MS TIC

	RT	Width (sec)	Area	Height	% Area	Base Peak (Combined) (m/z)	Channel Name
1	1.219	12.766	1317480717	239015636	100.00	450.08	MS TIC

Match Plot

