

File E:\ChemStation\1\DATA\2024\2024-03\2024-03-14\CPK2024-313-15375-UPLC-MS-10-028936.D
 Injection Date : 14-Mar-24, 12:56:37 Tgt Mass(EZX) :
 Sample Name : CPK2024-313-15375 Location : P2-B-10
 Acq. Operator : LY_2278 Inj : 1
 Spec. Reported : MS Integration Inj Volume : 0.8 ul
 Acq. Method : E:\ChemStation\1\Methods\1-POS-UPLC3.0MIN(1.2)(150-1000)-C1.M
 Analysis Method : E:\CHEMSTATION\1\METHODS\1-POS-UPLC3.0MIN(1.2)(150-1000)-C1.M
 CAS NO. : 79902-63-9 WalkUp method: '1-POS-UPLC3.0MIN(150-1000)-C1' Project: CPK2024
 Method Info : Mobile Phase: A: water(0.01%TFA) B:ACN(0.01%TFA)
 Gradient: 5% to 95%B within 2.0 min
 Flow Rate :1.2ml/min
 Column :Shim-pack Scepter C18-120, 3.0*33mm,3um
 Oven Temperature : 45C

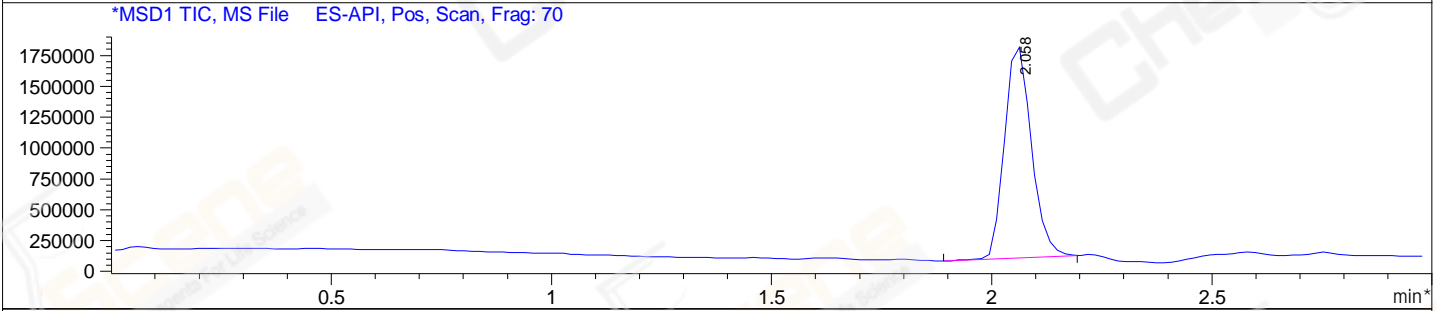
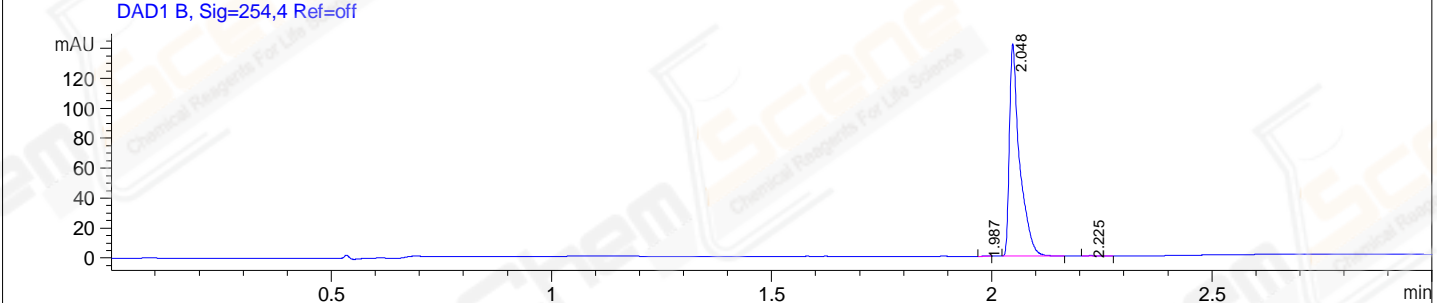
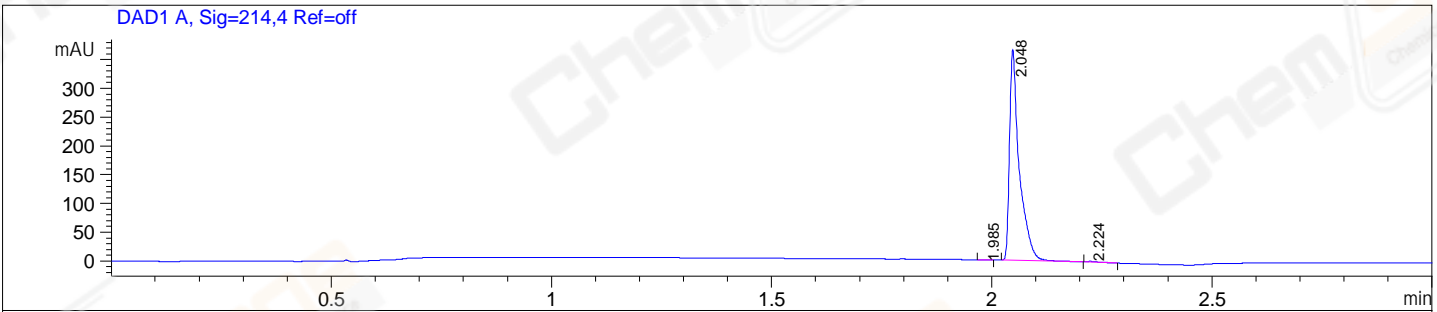

Integration Results for DAD1 A, Sig=214,4 Ref=off

RetTim	Width	Area	Height	Area%
1.99	0.02	0.42	0.39	0.07
2.05	0.02	563.83	365.06	99.56
2.22	0.02	2.05	1.27	0.36

Integration Results for DAD1 B, Sig=254,4 Ref=off

RetTim	Width	Area	Height	Area%
1.99	0.02	0.14	0.14	0.06
2.05	0.02	227.78	141.39	99.76
2.22	0.02	0.41	0.30	0.18

Integration Results for MSD1 TIC, MS File

RetTim	Width	Area	Height	Area%
2.06	0.06	7276011.50	1731296.00	100.00

Ret. Time: 2.06

<<<< POSITIVE SPECTRA >>>>

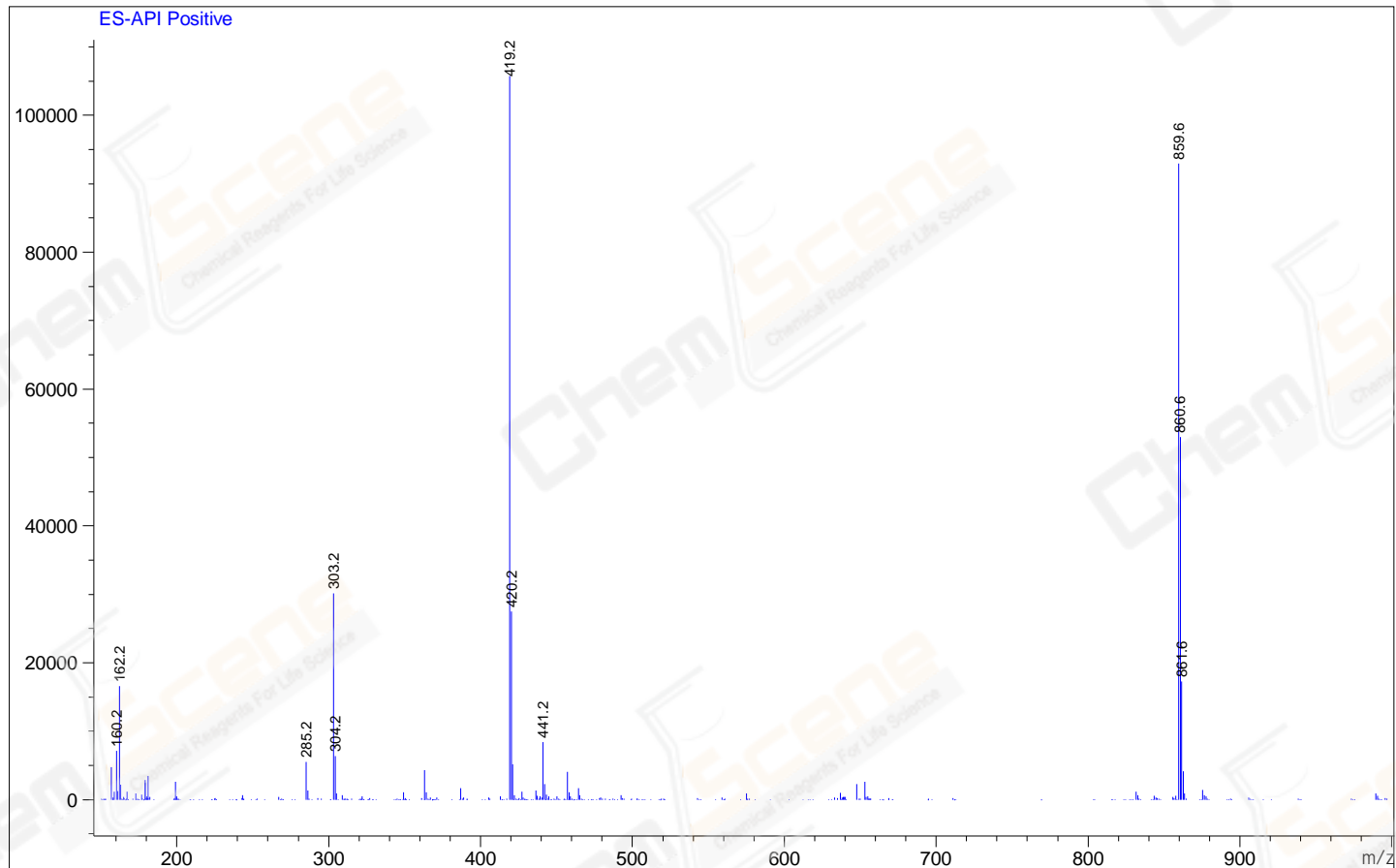

*** End of Report ***