

SAMPLE INFORMATION

CAS NO.:	101622-51-9	Acquired By:	LY
Sample information:		Date Acquired:	6/13/2022 11:51:53 AM CST
Vial:	1:C,2	Acq. Method Set:	1_POS_2MIN
Injection #:	1	Date Processed:	6/13/2022 1:16:57 PM CST,
Injection Volume:	0.50 ul	Processing Method:	PDA_01, MS_scan
Run Time:	2.8 Minutes	Channel Name:	PDA Ch1 214nm@4.8nm, MS TIC,
Sample Set Name:	20220613	Column Name:	A-RP-985

Auto-Scaled Chromatogram

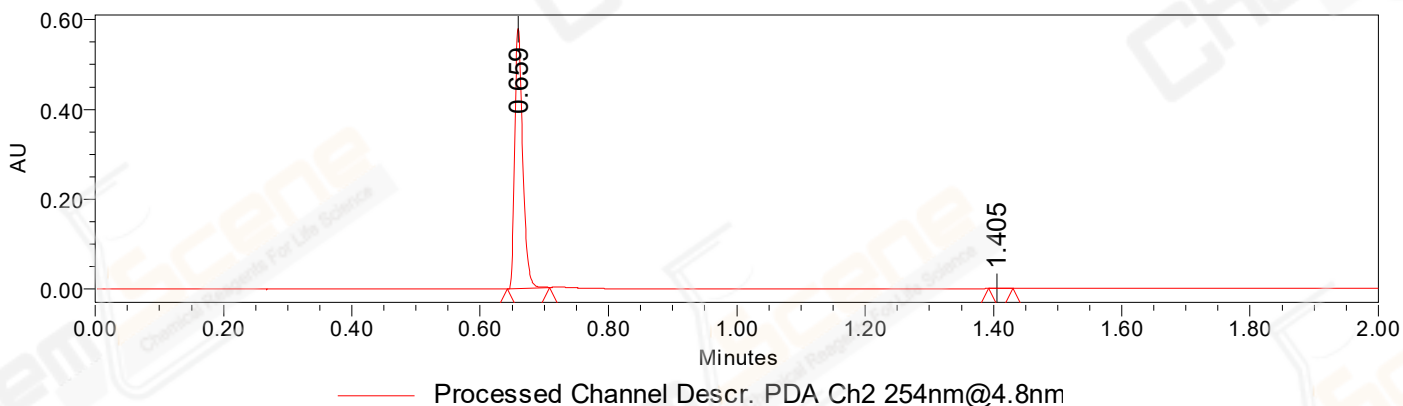

Auto-Scaled Chromatogram

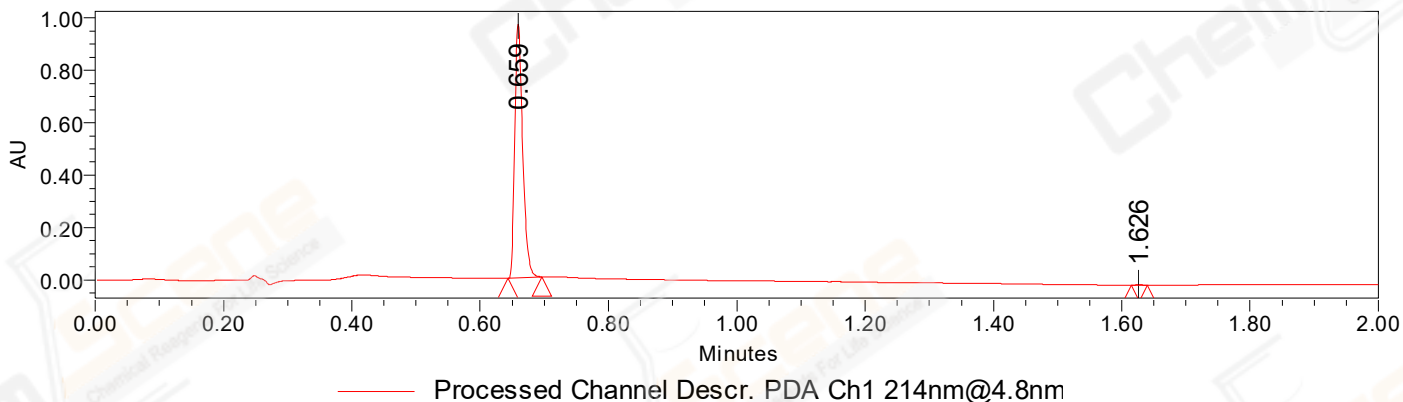

Auto-Scaled Chromatogram

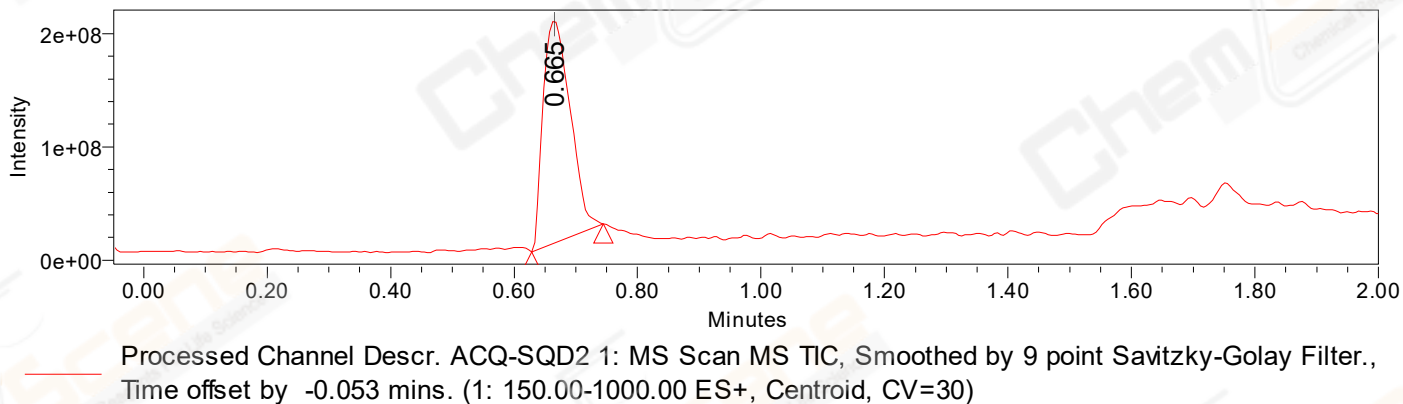

Peak Results
Channel Name: PDA Ch2 254nm@4.8nm

	RT	Width (sec)	Area	Height	% Area	Base Peak (Combined) (m/z)	Channel Name
1	0.659	3.950	501324	580502	99.93	152.92	PDA Ch2 254nm@4.8nm
2	1.405	2.250	340	422	0.07	151.95	PDA Ch2 254nm@4.8nm

Peak Results
Channel Name: PDA Ch1 214nm@4.8nm

	RT	Width (sec)	Area	Height	% Area	Base Peak (Combined) (m/z)	Channel Name
1	0.659	3.200	833001	967752	99.78	152.92	PDA Ch1 214nm@4.8nm
2	1.626	1.500	1848	2807	0.22	150.99	PDA Ch1 214nm@4.8nm

Peak Results
Channel Name: MS TIC

	RT	Width (sec)	Area	Height	% Area	Base Peak (Combined) (m/z)	Channel Name
1	0.665	6.964	599710229	196451586	100.00	299.08	MS TIC

Match Plot

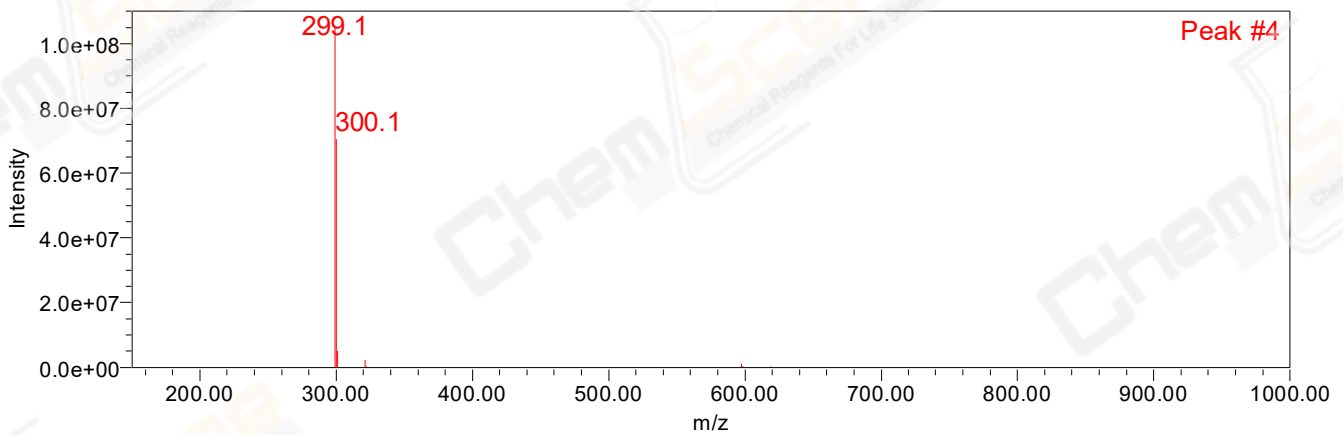

Retention Time 0.665 Channel Name MS TIC