

SAMPLE INFORMATION

| | | | |
|---------------------|-------------|--------------------|-----------------------------|
| CAS NO.: | 115150-59-9 | Acquired By: | LY |
| Sample information: | | Date Acquired: | 6/13/2022 1:57:18 PM CST |
| Vial: | 1:F,5 | Acq. Method Set: | 1_POS_2MIN |
| Injection #: | 1 | Date Processed: | 6/13/2022 3:53:32 PM CST, |
| Injection Volume: | 0.50 ul | Processing Method: | PDA_01, MS_scan |
| Run Time: | 2.8 Minutes | Channel Name: | PDA Ch1 214nm@4.8nm, MS TIC |
| Sample Set Name: | 20220613 | Column Name: | A-RP-985 |

Auto-Scaled Chromatogram

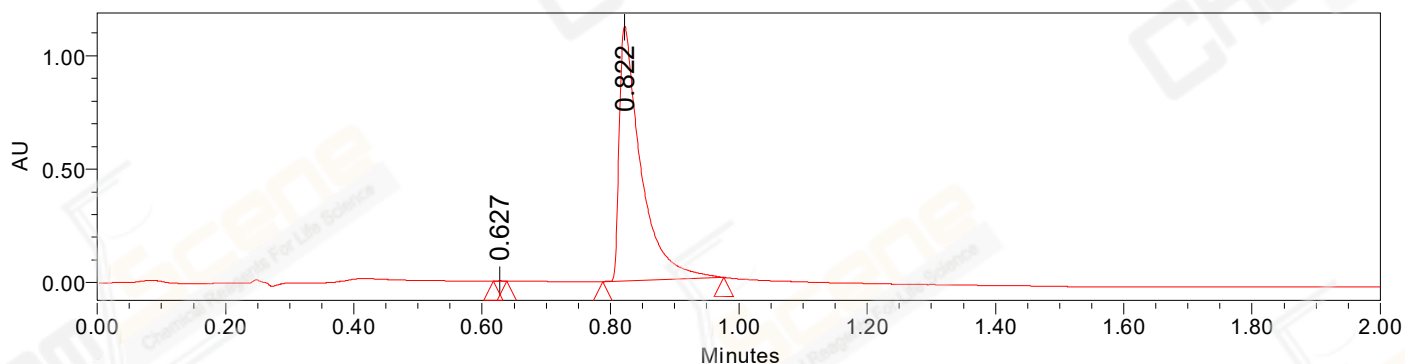

— Processed Channel Descr. PDA Ch1 214nm@4.8nm

Auto-Scaled Chromatogram

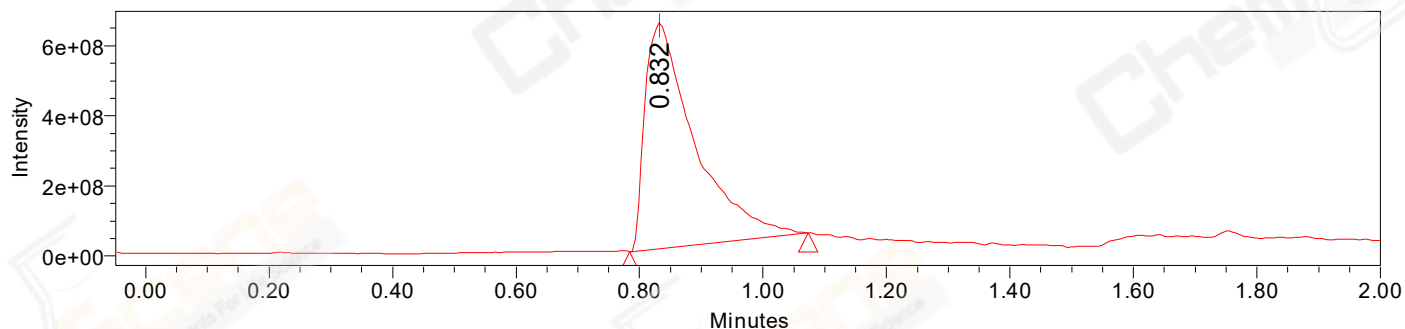

— Processed Channel Descr. ACQ-SQD2 1: MS Scan MS TIC, Smoothed by 9 point Savitzky-Golay Filter., Time offset by -0.053 mins. (1: 150.00-1000.00 ES+, Centroid, CV=30)

Peak Results

Channel Name: PDA Ch1 214nm@4.8nm

| | RT | Width (sec) | Area | Height | % Area | Base Peak (Combined) (m/z) | Channel Name |
|---|-------|-------------|---------|---------|--------|----------------------------|---------------------|
| 1 | 0.627 | 1.250 | 1110 | 1844 | 0.04 | 152.91 | PDA Ch1 214nm@4.8nm |
| 2 | 0.822 | 11.350 | 2621930 | 1123183 | 99.96 | 476.62 | PDA Ch1 214nm@4.8nm |

Peak Results

Channel Name: MS TIC

| | RT | Width (sec) | Area | Height | % Area | Base Peak (Combined) (m/z) | Channel Name |
|---|-------|-------------|------------|-----------|--------|----------------------------|--------------|
| 1 | 0.832 | 17.409 | 3606323824 | 642955353 | 100.00 | 476.56 | MS TIC |

Match Plot

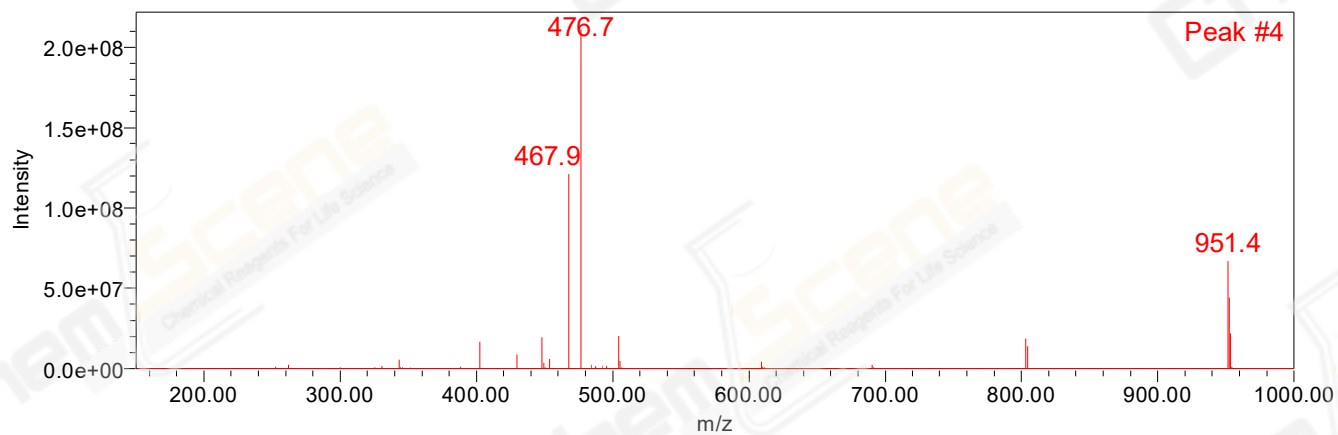

Retention Time 0.832 Channel Name MS TIC