

SAMPLE INFORMATION

CAS NO.:	65-61-2	Acquired By:	LY
Sample information:		Date Acquired:	6/28/2022 3:15:05 PM CST
Vial:	1:E,7	Acq. Method Set:	1_POS_2MIN
Injection #:	1	Date Processed:	6/28/2022 7:27:01 PM CST,
Injection Volume:	0.50 ul	Processing Method:	PDA_01, MS_scan
Run Time:	2.8 Minutes	Channel Name:	PDA Ch1 214nm@4.8nm, MS TIC,
Sample Set Name:	20220628	Column Name:	A-RP-985

Auto-Scaled Chromatogram

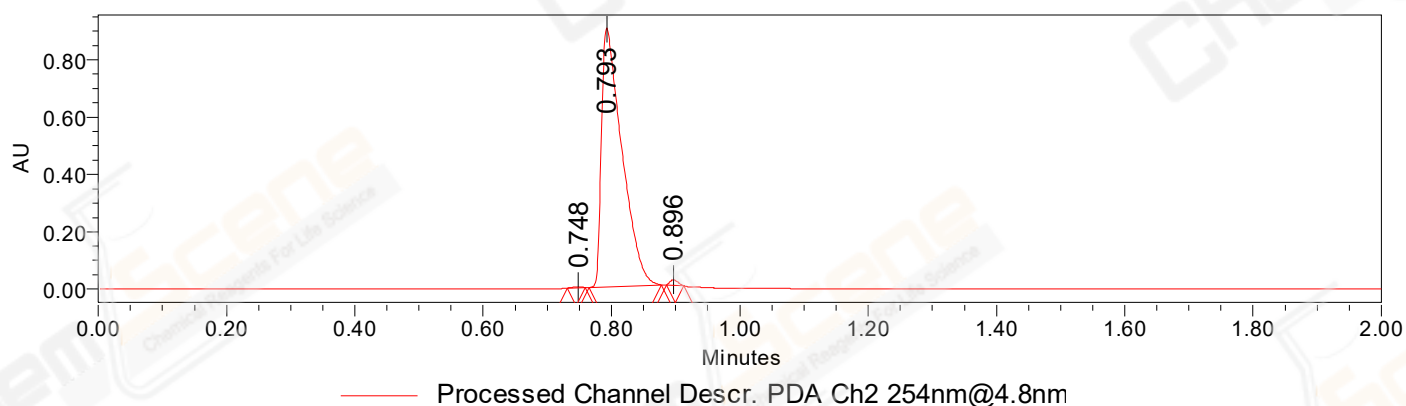

Auto-Scaled Chromatogram

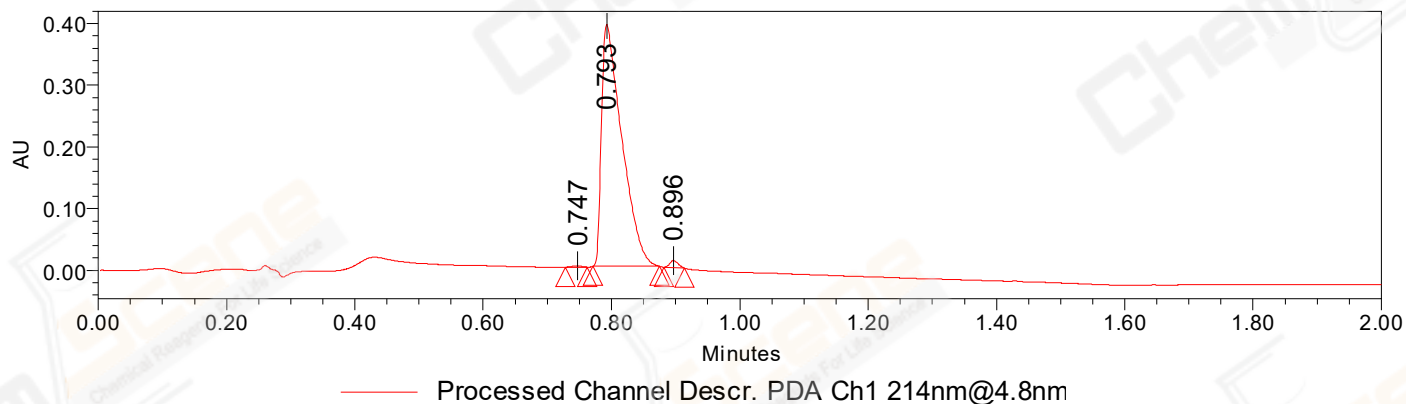

Auto-Scaled Chromatogram

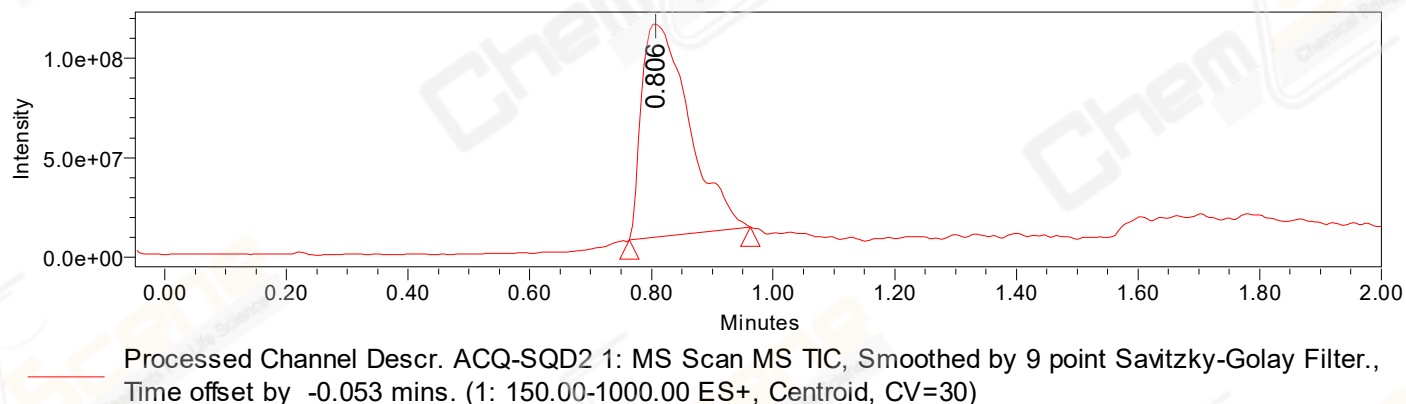

Peak Results
Channel Name: PDA Ch2 254nm@4.8nm

	RT	Width (sec)	Area	Height	% Area	Base Peak (Combined) (m/z)	Channel Name
1	0.748	1.650	3468	3968	0.17	152.02	PDA Ch2 254nm@4.8nm
2	0.793	6.800	1996460	903658	99.05	265.30	PDA Ch2 254nm@4.8nm
3	0.896	1.600	15701	18646	0.78	266.24	PDA Ch2 254nm@4.8nm

Peak Results
Channel Name: PDA Ch1 214nm@4.8nm

	RT	Width (sec)	Area	Height	% Area	Base Peak (Combined) (m/z)	Channel Name
1	0.747	2.000	2036	2017	0.23	152.01	PDA Ch1 214nm@4.8nm
2	0.793	6.250	862333	392238	98.61	266.23	PDA Ch1 214nm@4.8nm
3	0.896	1.900	10160	11241	1.16	266.24	PDA Ch1 214nm@4.8nm

Peak Results
Channel Name: MS TIC

	RT	Width (sec)	Area	Height	% Area	Base Peak (Combined) (m/z)	Channel Name
1	0.806	11.897	579166110	107810427	100.00	266.25	MS TIC

Match Plot

