

=====
Acq. Operator : Li Shan(LCMS-02) Seq. Line : 28
Acq. Instrument : HY-LCMS-02 Location : P1-D-02
Injection Date : 4/13/2015 11:26:06 AM Inj : 1
Inj Volume : 3.000 µl
Acq. Method : D:\AGLIENT 1260\DATA\20150413\20150413 2015-04-13 09-29-04\100-1000MS+3MIN-
1.5_(0.02%FA).M
Last changed : 4/13/2015 9:29:04 AM by Li Shan(LCMS-02)
Analysis Method : D:\AGLIENT 1260\DATA\20150202\20150202 2015-02-02 09-14-27\100-1000MS+3MIN(
0.02%FA).M (Sequence Method)
Last changed : 4/13/2015 1:09:16 PM by Li Shan(LCMS-02)
(modified after loading)
Method Info : Postive,MS:100-1000,Column ID:A-RP-102,40°C
Catalog No : CS-3507 Batch#15701
A-RP-132

Additional Info : Peak(s) manually integrated

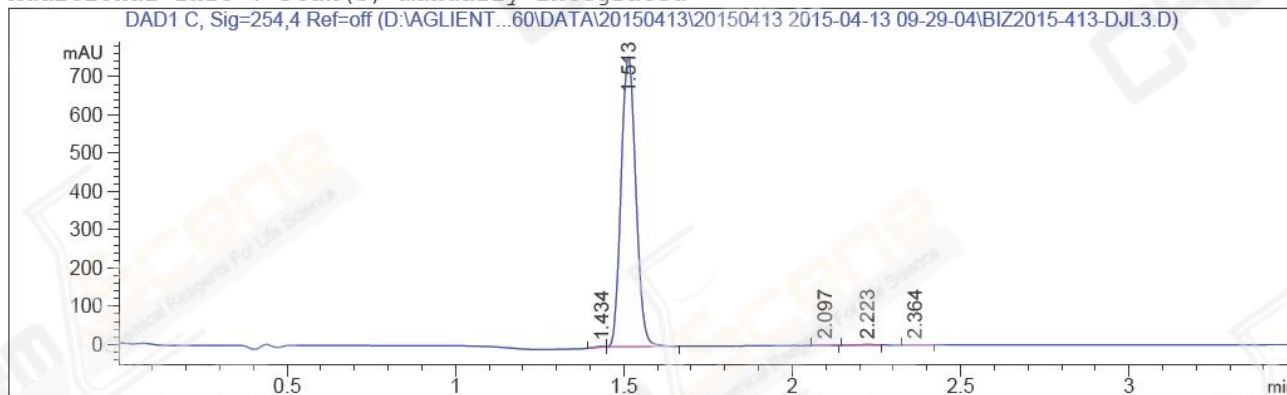

=====
Area Percent Report
=====

Sorted By : Signal
Multiplier : 1.0000
Dilution : 1.0000
Do not use Multiplier & Dilution Factor with ISTDs

Signal 1: DAD1 C, Sig=254,4 Ref=off

Peak #	RetTime [min]	Type	Width [min]	Area [mAU*s]	Height [mAU]	Area %
1	1.434	MM	0.0332	4.25909	2.13583	0.1831
2	1.513	MM	0.0502	2311.91211	768.05872	99.3801
3	2.097	MM	0.0456	3.06972	1.12178	0.1320
4	2.223	MM	0.0573	5.27608	1.53476	0.2268
5	2.364	MM	0.0625	1.81710	4.84908e-1	0.0781

Totals : 2326.33410 773.33599

=====
*** End of Report ***

```
=====
Acq. Operator   : Li Shan(LCMS-02)                Seq. Line :   28
Acq. Instrument : HY-LCMS-02                       Location  : P1-D-02
Injection Date  : 4/13/2015 11:26:06 AM           Inj       :    1
                                                    Inj Volume: 3.000 µl
Acq. Method     : D:\AGLIENT 1260\DATA\20150413\20150413 2015-04-13 09-29-04\100-1000MS+3MIN-
                  1.5_(0.02%FA).M
Last changed    : 4/13/2015 9:29:04 AM by Li Shan(LCMS-02)
Analysis Method : D:\AGLIENT 1260\DATA\20150202\20150202 2015-02-02 09-14-27\100-1000MS+3MIN(
                  0.02%FA).M (Sequence Method)
Last changed    : 4/13/2015 1:11:40 PM by Li Shan(LCMS-02)
                  (modified after loading)
Method Info     : Postive,MS:100-1000,Column ID:A-RP-102,40°C
Catalog No     : CS-3507 Batch#15701
                  A-RP-132
```

Additional Info : Peak(s) manually integrated

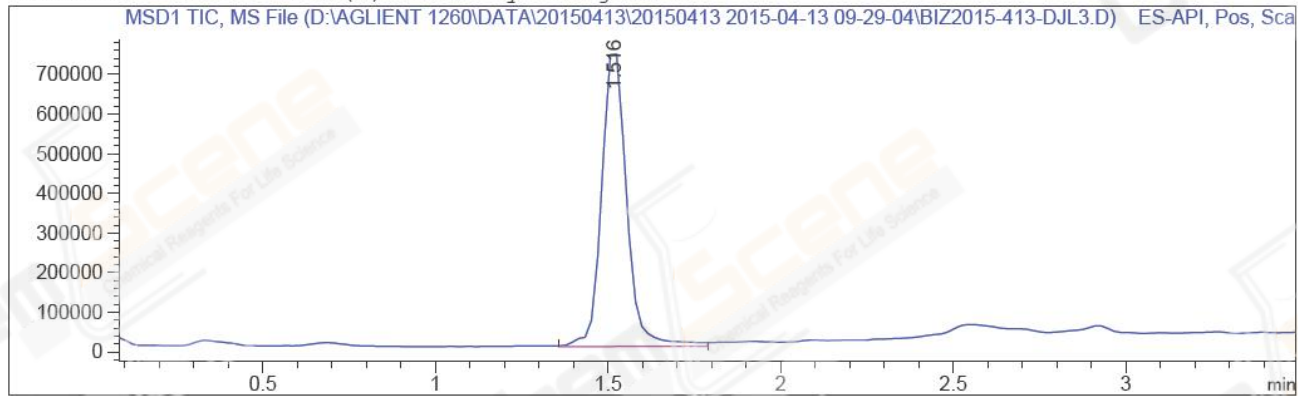

MS Signal: MSD1 TIC, MS File, ES-API, Pos, Scan, Frag: 50
Spectra averaged over upper half of peaks.
Noise Cutoff: 1000 counts.
Reportable Ion Abundance: > 10%.

Retention Time (MS)	MS Area	Mol. Weight or Ion
1.516	3776095	366.90 I
		365.90 I
		183.50 I

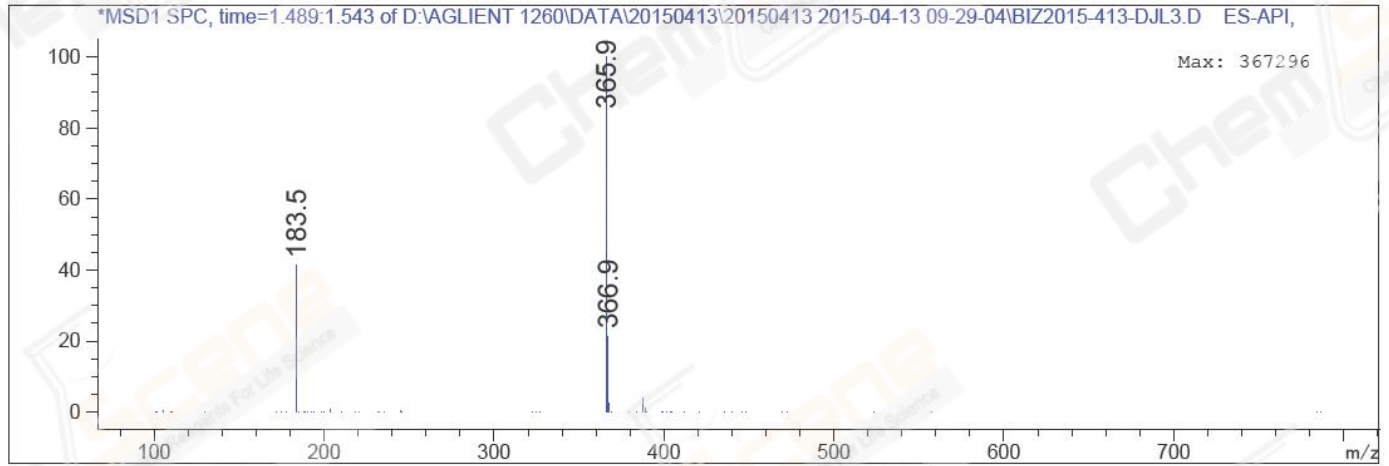

*** End of Report ***