

SAMPLE INFORMATION

Sample Name:	BIZ2022-629-WLQ31	Acquired By:	LY
CAS NO.:	1092939-17-7	Date Acquired:	6/29/2022 7:57:53 PM CST
Vial:	2:B,6	Acq. Method Set:	1_POS_2MIN
Injection #:	1	Date Processed:	6/30/2022 2:35:28 PM CST,
Injection Volume:	0.50 ul	Processing Method:	PDA_01, MS_scan
Run Time:	2.8 Minutes	Channel Name:	PDA Ch1 214nm@4.8nm, MS TIC,
Sample Set Name:	20220629	Column Name:	A-RP-985

Auto-Scaled Chromatogram

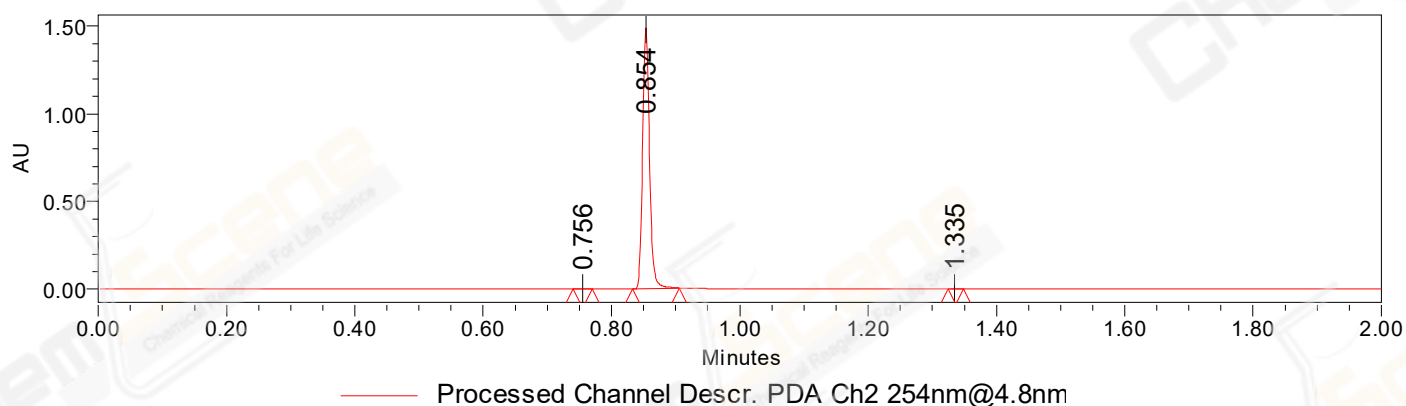

Auto-Scaled Chromatogram

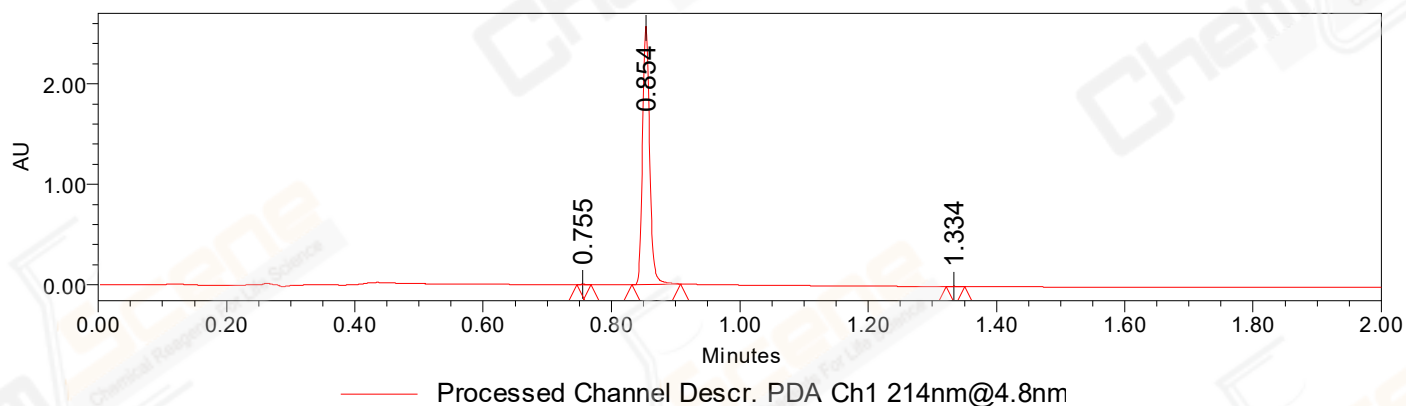

Auto-Scaled Chromatogram

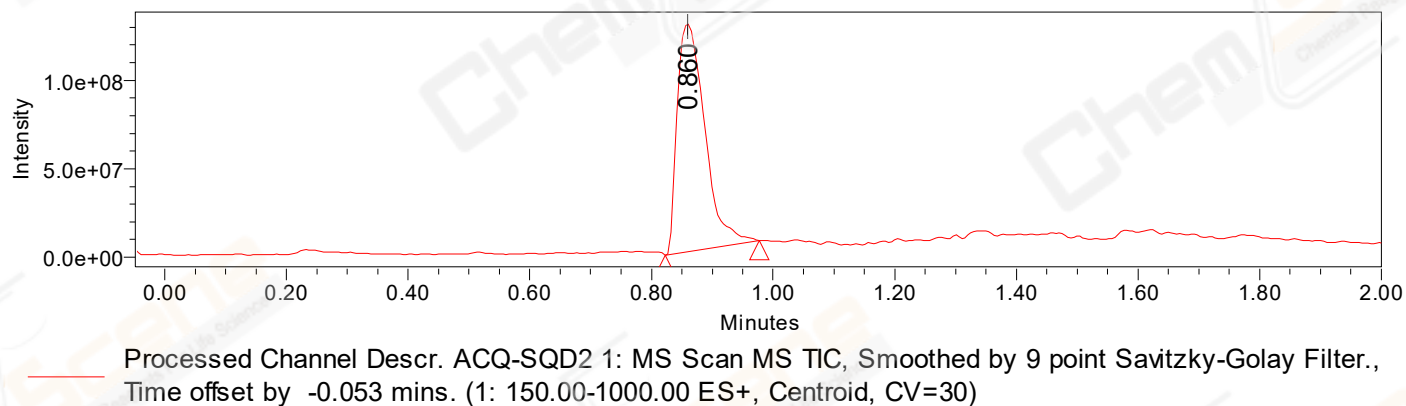

Peak Results
Channel Name: PDA Ch2 254nm@4.8nm

	RT	Width (sec)	Area	Height	% Area	Base Peak (Combined) (m/z)	Channel Name
1	0.756	1.800	1327	1927	0.12	153.09	PDA Ch2 254nm@4.8nm
2	0.854	4.350	1108004	1490014	99.78	152.11	PDA Ch2 254nm@4.8nm
3	1.335	1.400	1168	1622	0.11	307.36	PDA Ch2 254nm@4.8nm

Peak Results
Channel Name: PDA Ch1 214nm@4.8nm

	RT	Width (sec)	Area	Height	% Area	Base Peak (Combined) (m/z)	Channel Name
1	0.755	1.350	2243	3471	0.11	153.02	PDA Ch1 214nm@4.8nm
2	0.854	4.550	1984044	2573547	99.77	152.15	PDA Ch1 214nm@4.8nm
3	1.334	1.750	2358	2941	0.12	307.34	PDA Ch1 214nm@4.8nm

Peak Results
Channel Name: MS TIC

	RT	Width (sec)	Area	Height	% Area	Base Peak (Combined) (m/z)	Channel Name
1	0.860	9.285	405439188	128821133	100.00	307.28	MS TIC

Match Plot

