

SAMPLE INFORMATION

CAS NO.: 1821309-39-0
Sample information: 1:E,8
Vial: 1
Injection #: 1
Injection Volume: 0.50 ul
Run Time: 2.8 Minutes
Sample Set Name: 20220714

Acquired By: LY
Date Acquired: 7/14/2022 6:45:44 PM CST
Acq. Method Set: 1_POS_2MIN
Date Processed: 7/16/2022 1:01:32 PM CST,
Processing Method: PDA_01, PDA_02, MS_scan
Channel Name: PDA Ch1 214nm@4.8nm, MS TIC,
Column Name: A-RP-985

Auto-Scaled Chromatogram

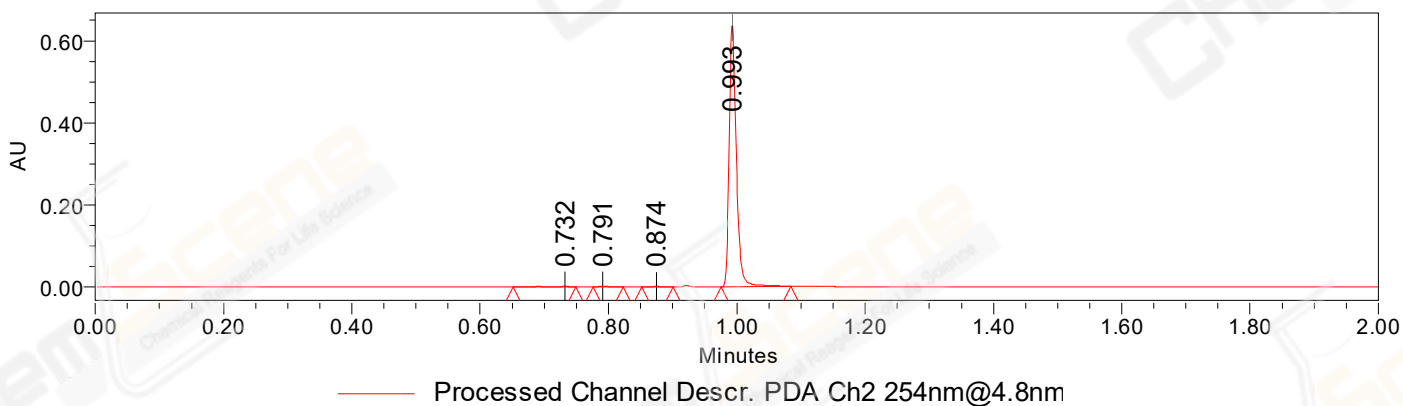

Auto-Scaled Chromatogram

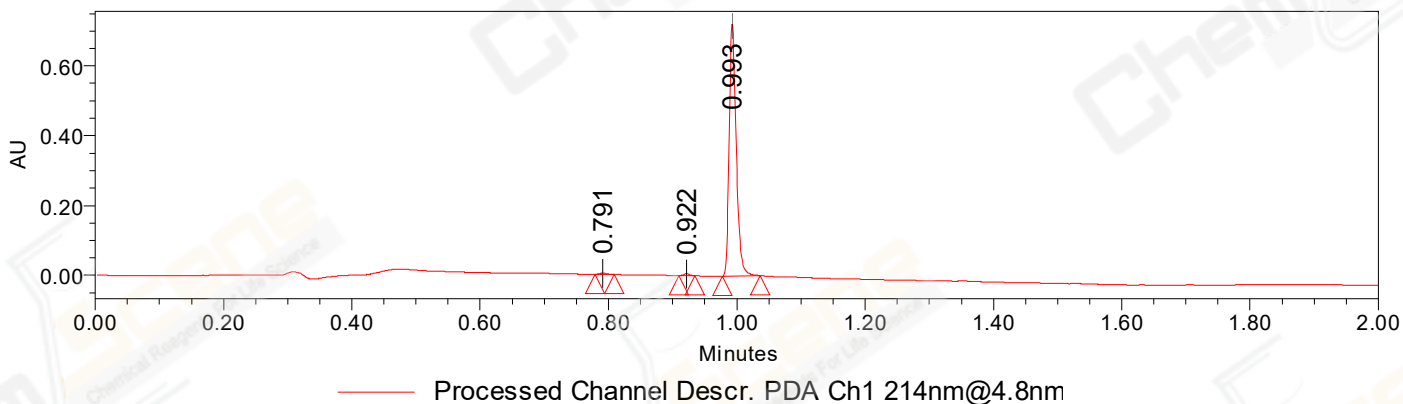

Auto-Scaled Chromatogram

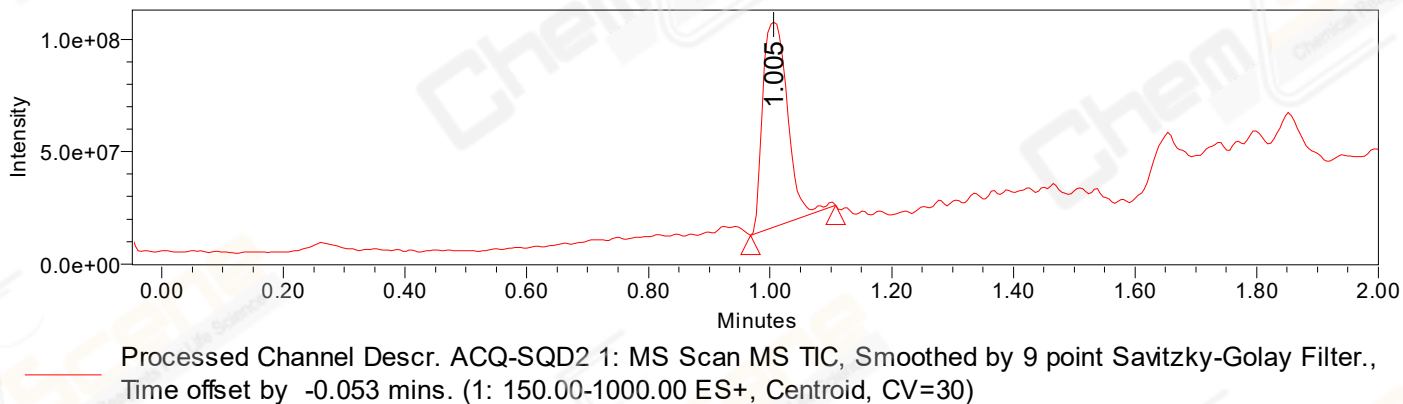

Peak Results
Channel Name: PDA Ch2 254nm@4.8nm

	RT	Width (sec)	Area	Height	% Area	Base Peak (Combined) (m/z)	Channel Name
1	0.732	5.850	3840	1999	0.76	155.05	PDA Ch2 254nm@4.8nm
2	0.791	2.800	2415	2507	0.48	198.14	PDA Ch2 254nm@4.8nm
3	0.874	2.950	1317	1238	0.26	152.06	PDA Ch2 254nm@4.8nm
4	0.993	6.500	496094	636368	98.50	299.07	PDA Ch2 254nm@4.8nm

Peak Results
Channel Name: PDA Ch1 214nm@4.8nm

	RT	Width (sec)	Area	Height	% Area	Base Peak (Combined) (m/z)	Channel Name
1	0.791	1.750	2347	2870	0.42	152.11	PDA Ch1 214nm@4.8nm
2	0.922	1.500	3769	5653	0.67	150.98	PDA Ch1 214nm@4.8nm
3	0.993	3.500	554877	723196	98.91	299.07	PDA Ch1 214nm@4.8nm

Peak Results
Channel Name: MS TIC

	RT	Width (sec)	Area	Height	% Area	Base Peak (Combined) (m/z)	Channel Name
1	1.005	8.415	257231559	91603907	100.00	331.06	MS TIC

Match Plot

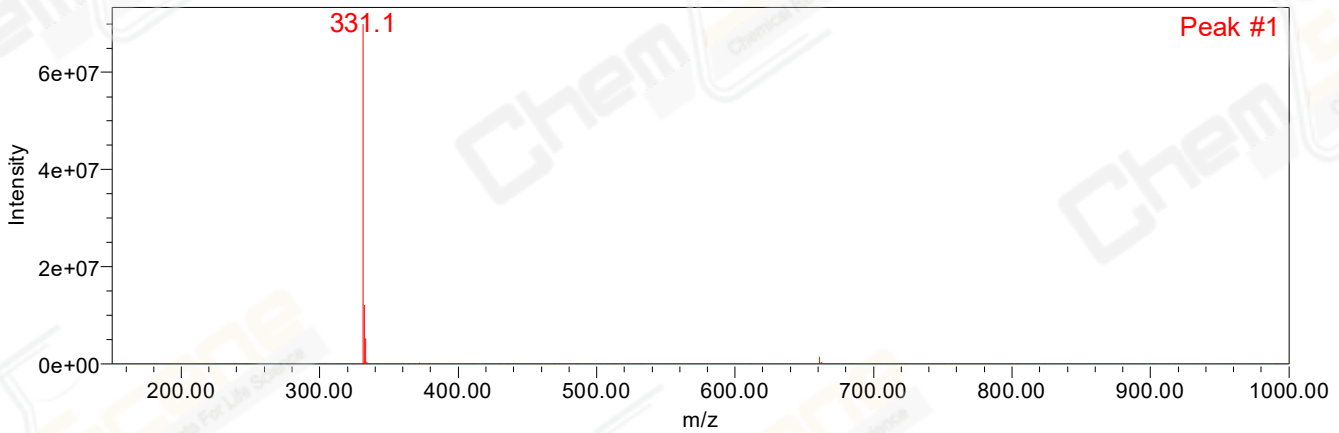

Retention Time 1.005 Channel Name MS TIC