

SAMPLE INFORMATION

Sample Name:	CPK2022-908	Acquired By:	LY
CAS NO.:	298-96-4	Date Acquired:	9/8/2022 6:08:50 PM CST
Vial:	1:F,4	Acq. Method Set:	1_POS_2MIN
Injection #:	1	Date Processed:	9/9/2022 1:15:42 PM CST,
Injection Volume:	0.30 ul	Processing Method:	PDA_01, MS_scan
Run Time:	2.8 Minutes	Channel Name:	PDA Ch1 214nm@4.8nm, MS TIC,
Sample Set Name:	20220908	Column Name:	A-RP-985

Auto-Scaled Chromatogram

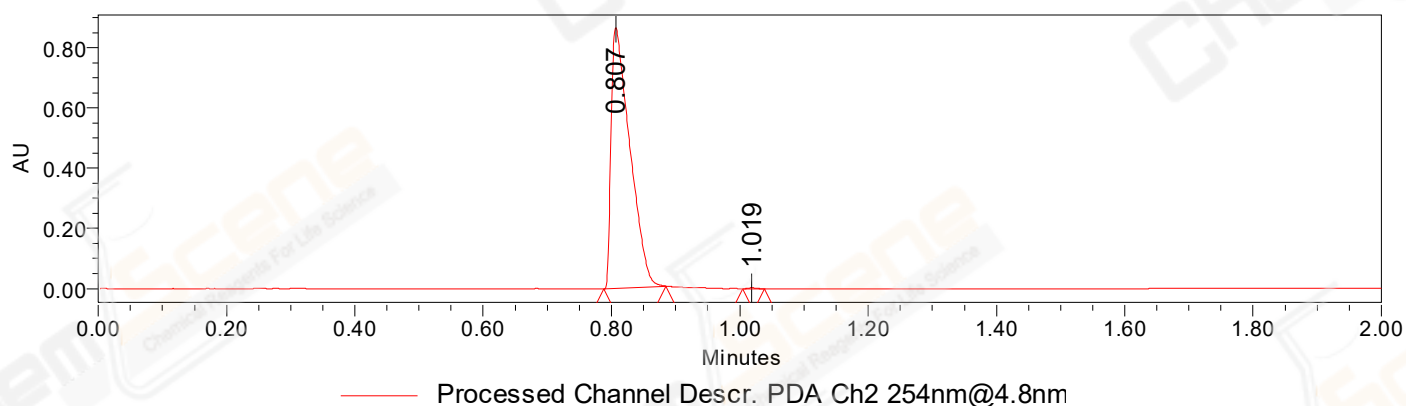

Auto-Scaled Chromatogram

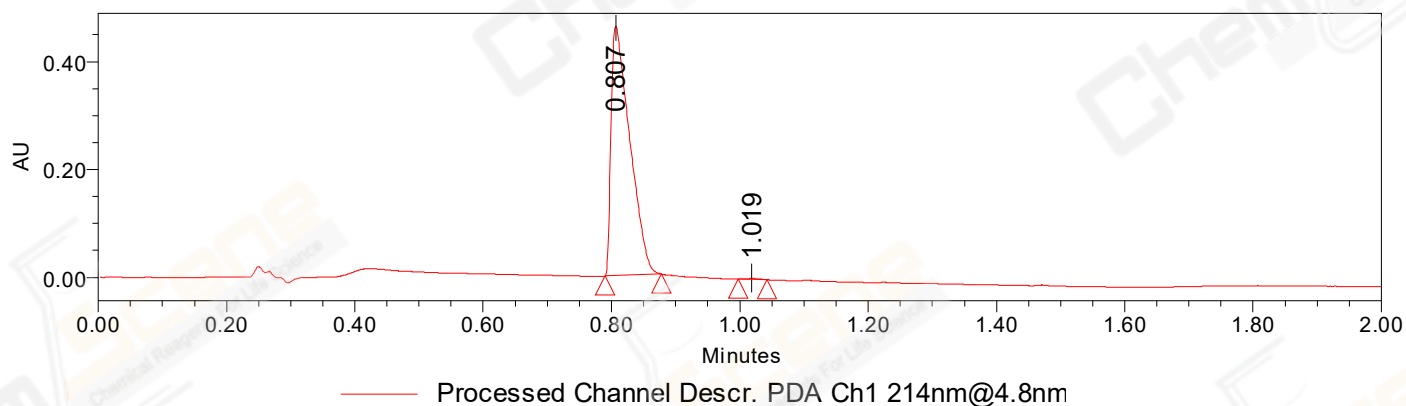

Auto-Scaled Chromatogram

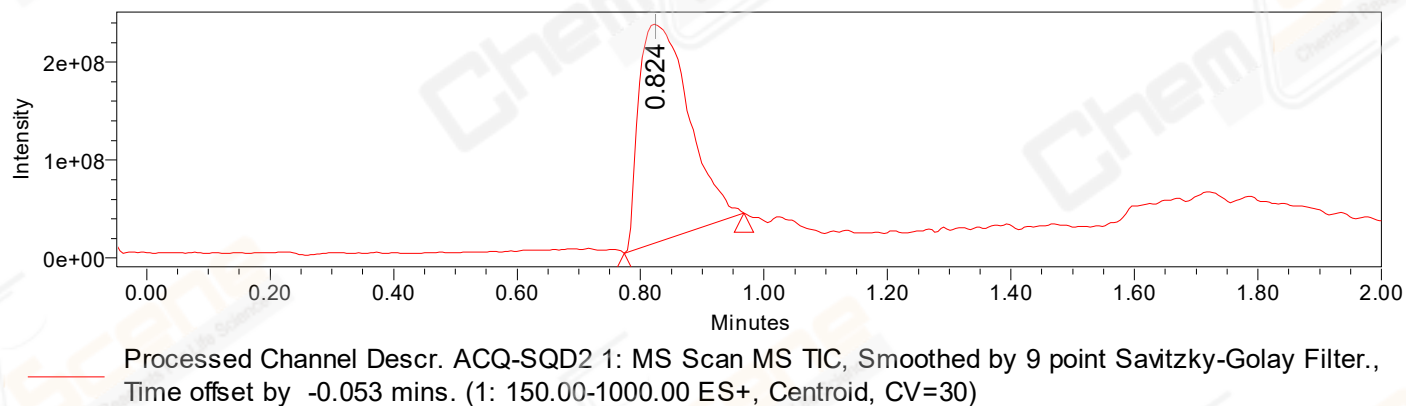

Peak Results
Channel Name: PDA Ch2 254nm@4.8nm

	RT	Width (sec)	Area	Height	% Area	Base Peak (Combined) (m/z)	Channel Name
1	0.807	5.800	1753946	866058	99.85	150.82	PDA Ch2 254nm@4.8nm
2	1.019	2.050	2621	2959	0.15	152.97	PDA Ch2 254nm@4.8nm

Peak Results
Channel Name: PDA Ch1 214nm@4.8nm

	RT	Width (sec)	Area	Height	% Area	Base Peak (Combined) (m/z)	Channel Name
1	0.807	5.300	932017	461917	99.78	150.82	PDA Ch1 214nm@4.8nm
2	1.019	2.700	2011	1960	0.22	152.96	PDA Ch1 214nm@4.8nm

Peak Results
Channel Name: MS TIC

	RT	Width (sec)	Area	Height	% Area	Base Peak (Combined) (m/z)	Channel Name
1	0.824	11.606	1247687558	223412575	100.00	299.08	MS TIC

Match Plot

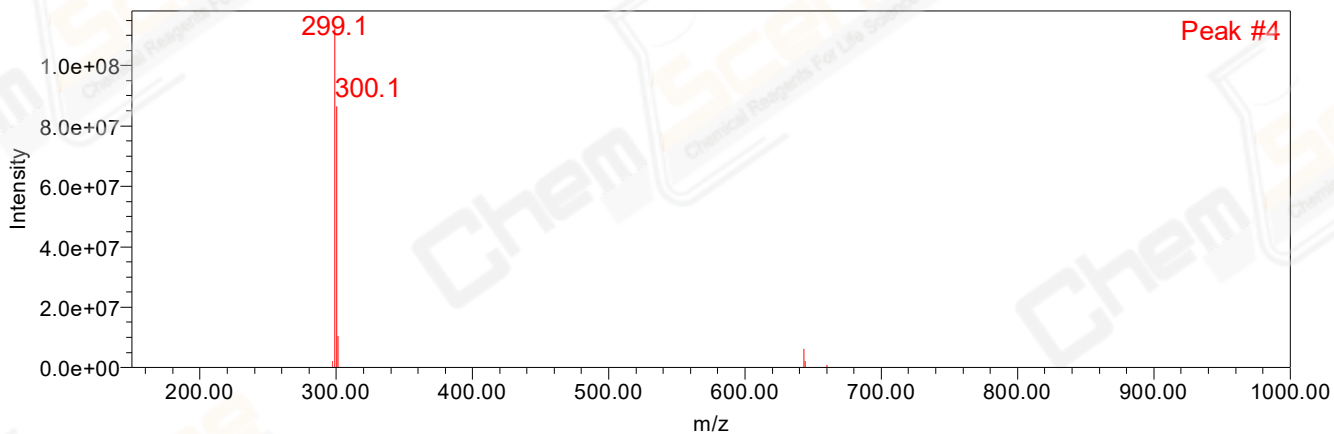

Retention Time 0.824 Channel Name MS TIC