

SAMPLE INFORMATION

Product Name:	CALP1 (TFA)	Acquired By:	LY
Sample information:		Date Acquired:	7/29/2022 4:01:25 PM CST
Vial:	2:A,4	Acq. Method Set:	1_POS_2MIN
Injection #:	1	Date Processed:	7/29/2022 7:05:57 PM CST,
Injection Volume:	0.50 ul	Processing Method:	PDA_01, MS_scan
Run Time:	2.8 Minutes	Channel Name:	PDA Ch1 214nm@4.8nm, MS TIC
Sample Set Name:	20220729	Column Name:	A-RP-985

Auto-Scaled Chromatogram

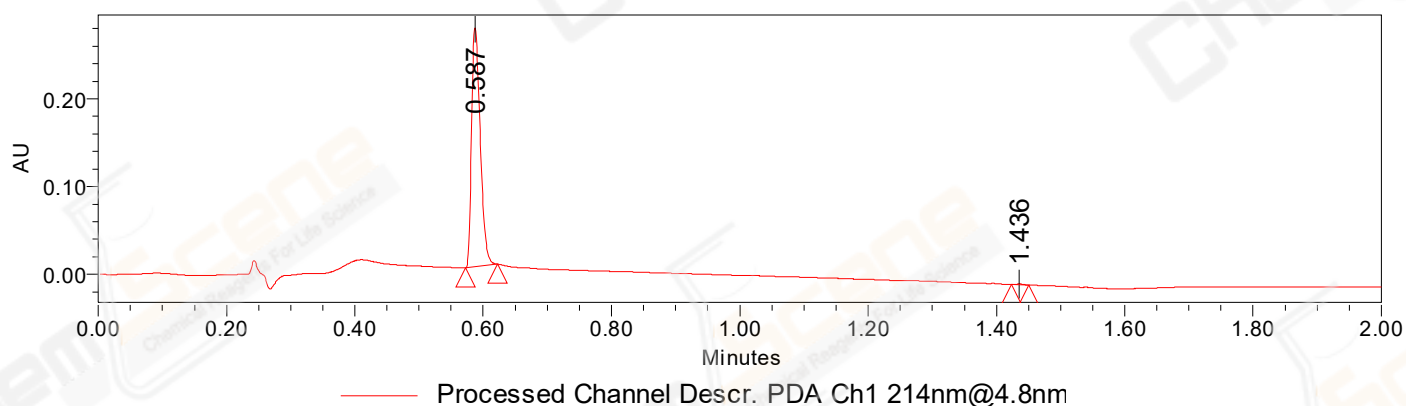

Auto-Scaled Chromatogram

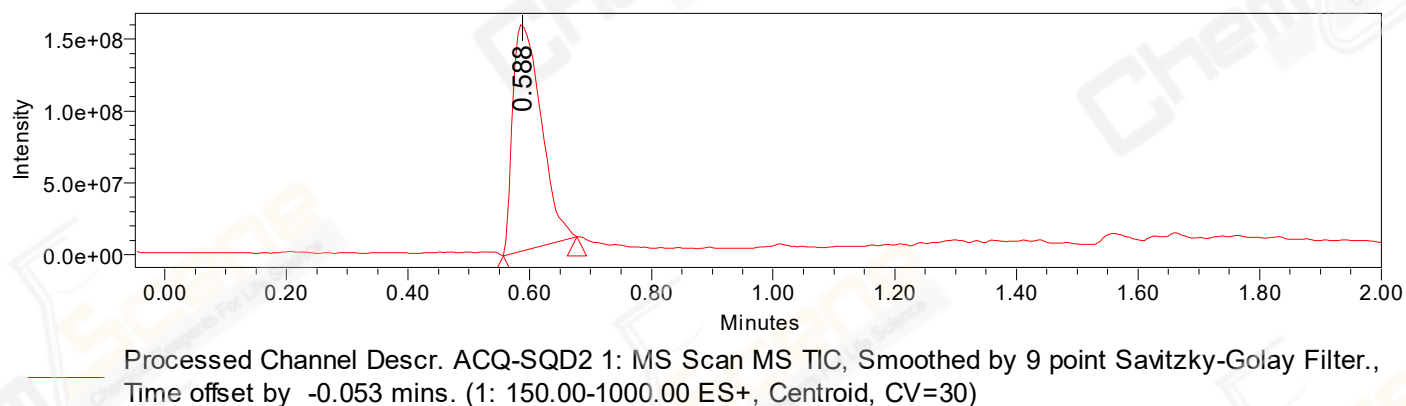

Peak Results

Channel Name: PDA Ch1 214nm@4.8nm

	RT	Width (sec)	Area	Height	% Area	Base Peak (Combined) (m/z)	Channel Name
1	0.587	3.000	255733	272039	99.75	152.18	PDA Ch1 214nm@4.8nm
2	1.436	1.600	647	929	0.25	152.11	PDA Ch1 214nm@4.8nm

Peak Results

Channel Name: MS TIC

	RT	Width (sec)	Area	Height	% Area	Base Peak (Combined) (m/z)	Channel Name
1	0.588	7.253	506999021	158753684	100.00	422.12	MS TIC

Match Plot

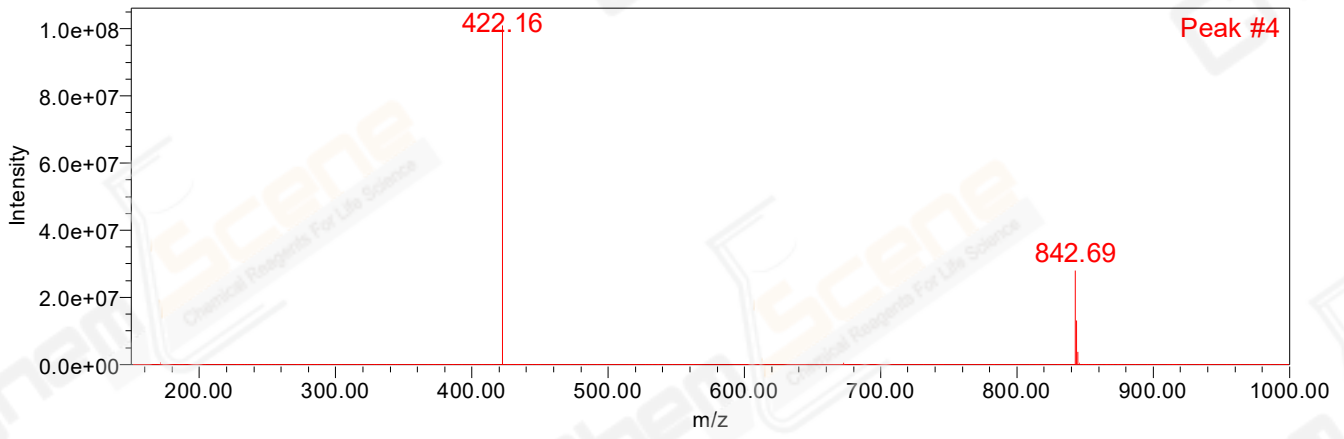

Retention Time 0.588 Channel Name MS TIC

T: FTMS + p ESI Full ms [150.0000-2000.0000]

