

=====  
Acq. Operator : Yang Qian(LCMS-02) Seq. Line : 56  
Acq. Instrument : HY-LCMS-02 Location : P1-A-09  
Injection Date : 9/16/2015 2:44:06 PM Inj : 1  
Inj Volume : 3.000 µl  
Acq. Method : D:\AGLIENT 1260\DATA\20150916\20150916 2015-09-16 09-24-04\100-1000MS+3MIN-  
1.5\_(0.02%FA).M  
Last changed : 9/16/2015 9:24:04 AM by Yang Qian(LCMS-02)  
Analysis Method : D:\AGLIENT 1260\DATA\20150911\20150911 2015-09-11 09-13-22\100-1500MS+3MIN\_  
1.5(0.02%FA).M (Sequence Method)  
Last changed : 9/16/2015 3:05:57 PM by Yang Qian(LCMS-02)  
(modified after loading)  
Method Info : Postive,MS:100-1000,Column ID:A-RP-102,40°C  
Catalog No : CS-1229 Batch#17896  
A-RP-134

Additional Info : Peak(s) manually integrated

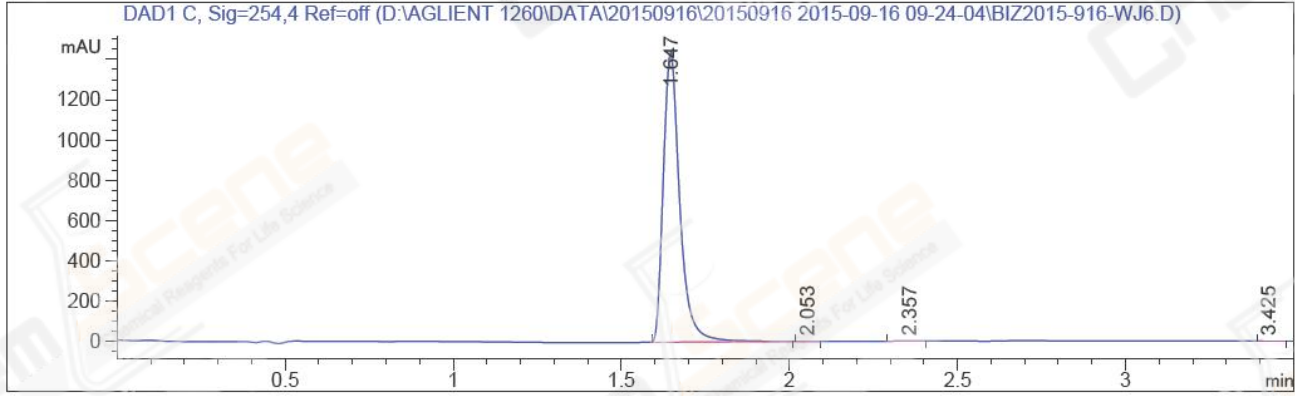

=====  
Area Percent Report  
=====

Sorted By : Signal  
Multiplier : 1.0000  
Dilution : 1.0000  
Do not use Multiplier & Dilution Factor with ISTDs

Signal 1: DAD1 C, Sig=254,4 Ref=off

Peak #	RetTime [min]	Type	Width [min]	Area [mAU*s]	Height [mAU]	Area %
1	1.647	MM	0.0563	4911.71533	1454.92188	99.8673
2	2.053	MM	0.0485	1.46150	5.01842e-1	0.0297
3	2.357	MM	0.0930	3.91206	7.01406e-1	0.0795
4	3.425	MM	0.0584	1.15422	3.29296e-1	0.0235

Totals : 4918.24312 1456.45442

=====  
\*\*\* End of Report \*\*\*

```
=====
Acq. Operator   : Yang Qian(LCMS-02)           Seq. Line :   56
Acq. Instrument : HY-LCMS-02                   Location  : P1-A-09
Injection Date  : 9/16/2015 2:44:06 PM         Inj       :    1
                                                    Inj Volume: 3.000 µl
Acq. Method     : D:\AGLIENT 1260\DATA\20150916\20150916 2015-09-16 09-24-04\100-1000MS+3MIN-
                  1.5_(0.02%FA).M
Last changed    : 9/16/2015 9:24:04 AM by Yang Qian(LCMS-02)
Analysis Method : D:\AGLIENT 1260\DATA\20150911\20150911 2015-09-11 09-13-22\100-1500MS+3MIN_
                  1.5(0.02%FA).M (Sequence Method)
Last changed    : 9/16/2015 3:06:50 PM by Yang Qian(LCMS-02)
                  (modified after loading)
Method Info     : Postive,MS:100-1000,Column ID:A-RP-102,40°C
Catalog No     : CS-1229 Batch#17896
                  A-RP-134
=====
```

Additional Info : Peak(s) manually integrated

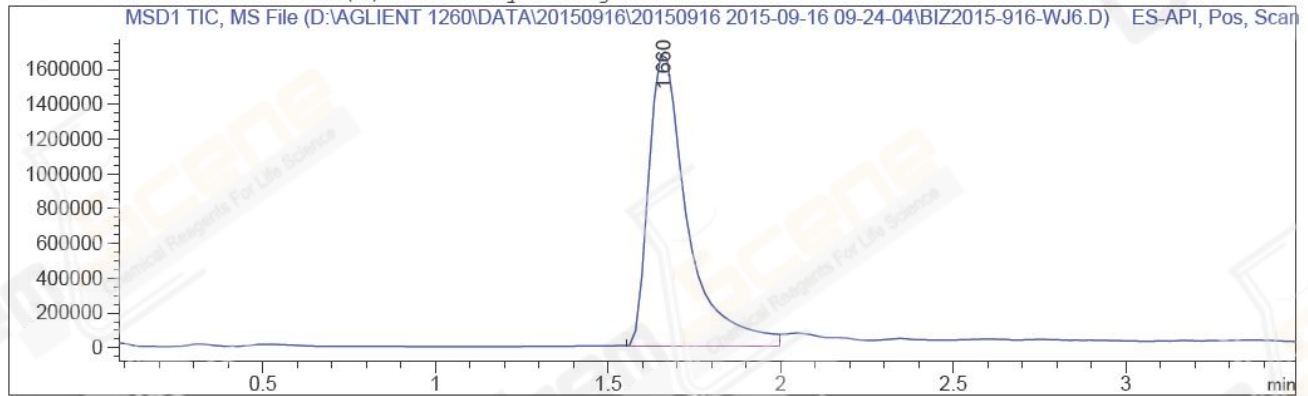

MS Signal: MSD1 TIC, MS File, ES-API, Pos, Scan, Frag: 50  
Spectra averaged over upper half of peaks.  
Noise Cutoff: 1000 counts.  
Reportable Ion Abundance: > 10%.

Retention Time (MS)	MS Area	Mol. Weight or Ion
1.660	13294930	508.30 I
		507.30 I
		254.20 I
		169.80 I

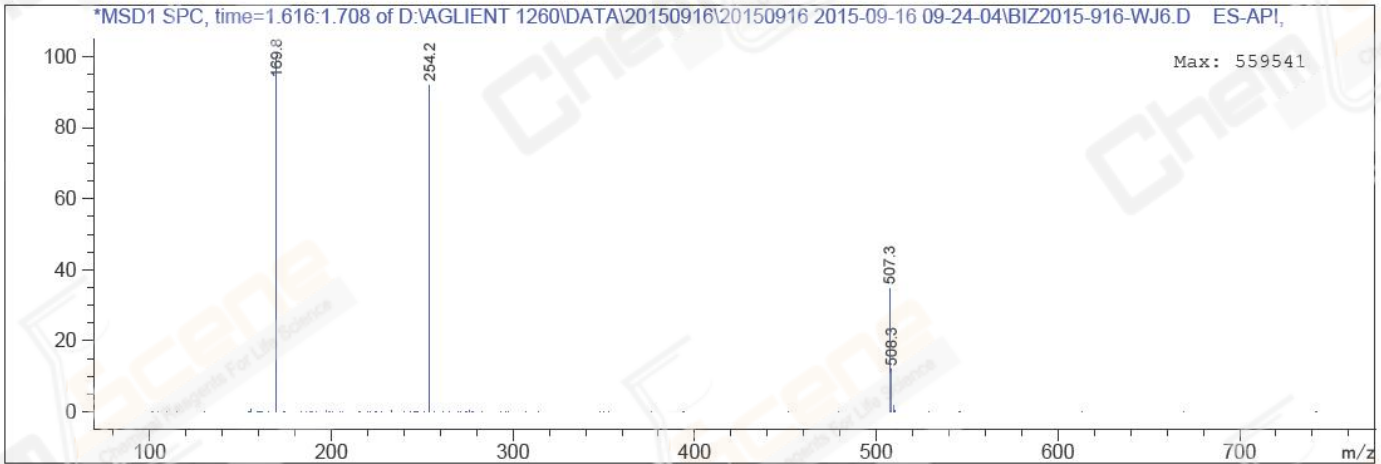

\*\*\* End of Report \*\*\*