

File E:\ChemStation\1\DATA\2023\2023-06\2023-06-07\CPK2023-607-18233-LCMS-20-005440.D
 Injection Date : 07-Jun-23, 11:35:54 Tgt Mass(EZX) :
 Sample Name : CPK2023-607-18233 Location : P1-A-04
 Acq. Operator : LY_2278 Inj : 1
 Spec. Reported : MS Integration Inj Volume : 1 ul
 Acq. Method : E:\ChemStation\1\Methods\1-POS-2MIN(1.5ML)-(150-1000).M
 Analysis Method : E:\CHEMSTATION\1\METHODS\1-POS-2MIN(1.5ML)-(150-1000).M
 CAS NO. : 459147-39-8 WalkUp method: '1-POS-2MIN(150-1000)' Project: CPK2023
 Method Info : Mobile Phase: A: water(0.01%FA) B:ACN(0.01%FA)
 Flow Rate :1.5ml/min
 Column :Shim-pack Scepter C18-120, 3.0*33mm,3um
 Oven Temperature : 45C

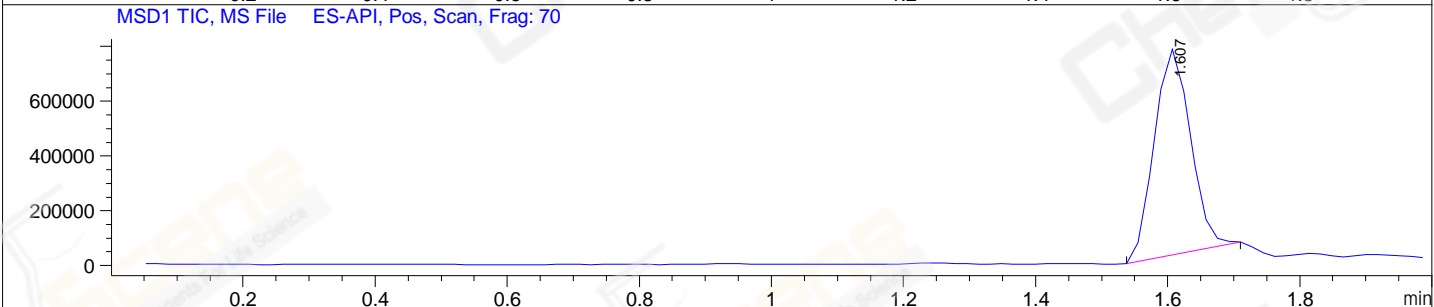
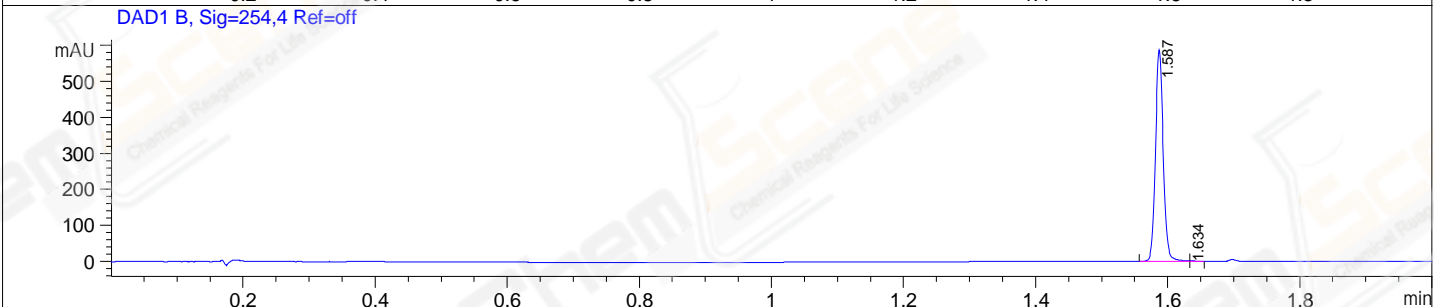
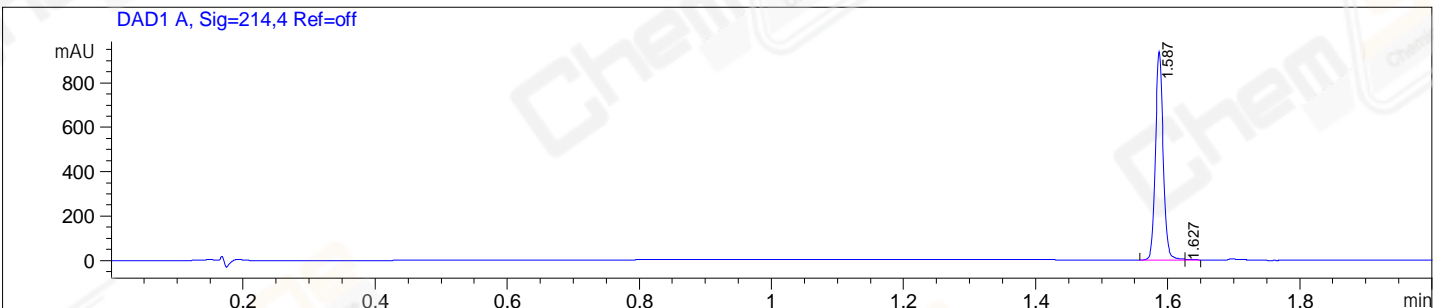

Integration Results for DAD1 A, Sig=214,4 Ref=off

RetTim	Width	Area	Height	Area%
1.59	0.01	768.13	938.36	99.68
1.63	0.01	2.50	3.31	0.32

Integration Results for DAD1 B, Sig=254,4 Ref=off

RetTim	Width	Area	Height	Area%
1.59	0.01	482.84	585.95	99.81
1.63	0.01	0.93	1.48	0.19

Integration Results for MSD1 TIC, MS File

RetTim	Width	Area	Height	Area%
1.61	0.06	2833767.75	766968.94	100.00

Ret. Time: 1.61

<<<< POSITIVE SPECTRA >>>>

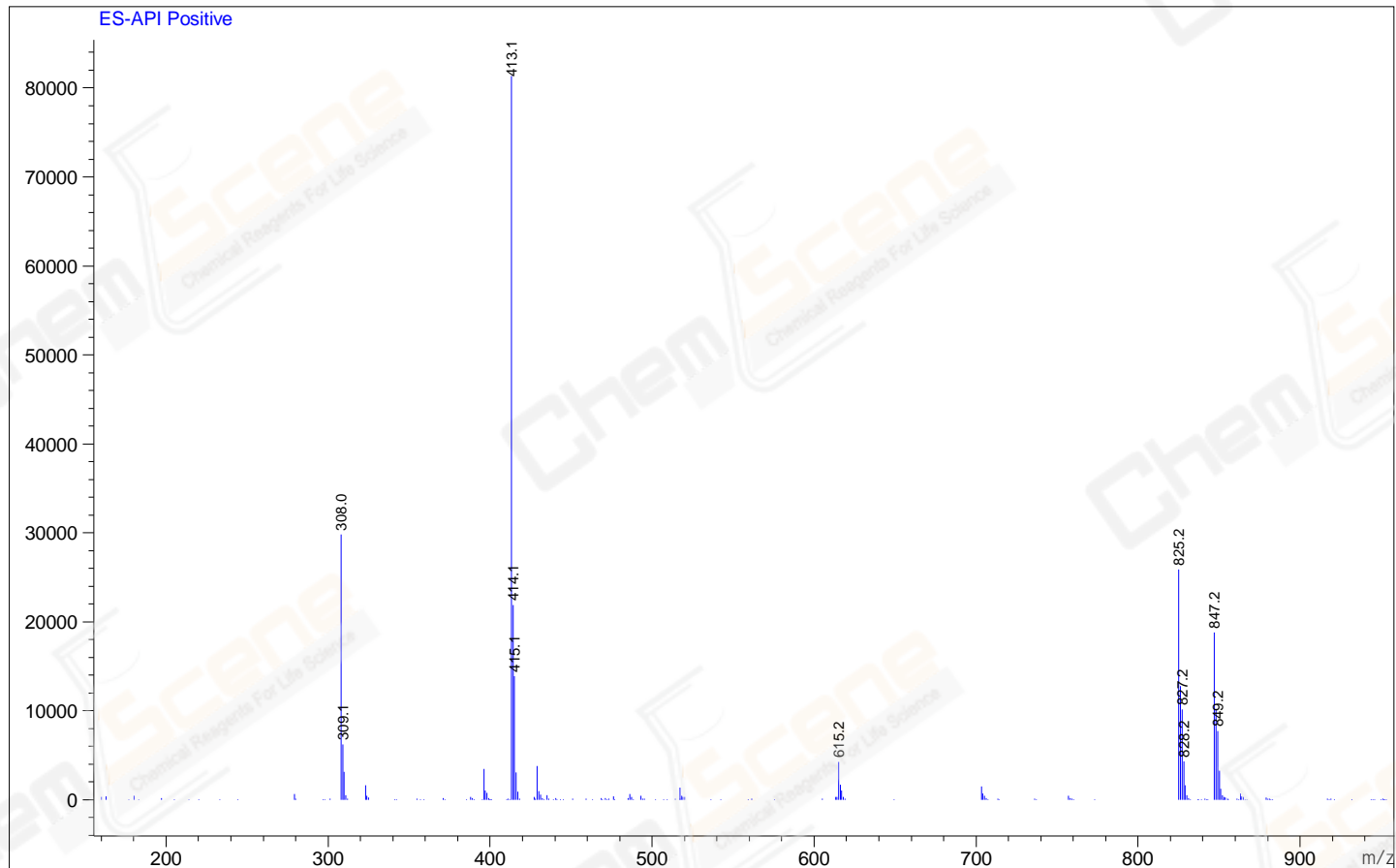

*** End of Report ***