

```

=====
Acq. Operator   : Yang Qian(LCMS-02)           Seq. Line :   46
Acq. Instrument : HY-LCMS-02                   Location  : P1-D-05
Injection Date  : 10/21/2015 1:59:47 PM      Inj       :    1
                                           Inj Volume: 3.000 µl
Acq. Method     : D:\AGLIENT 1260\DATA\20151021\20151021 2015-10-21 09-04-44\100-1000MS+3MIN-
                  1.5_(0.02%FA).M
Last changed    : 10/21/2015 9:04:44 AM by Yang Qian(LCMS-02)
Analysis Method : D:\AGLIENT 1260\DATA\20151012\20151012 2015-10-12 13-29-27\100-1000MS+3MIN-
                  1.5_(0.02%FA).M (Sequence Method)
Last changed    : 10/21/2015 2:07:47 PM by Yang Qian(LCMS-02)
                  (modified after loading)
Method Info     : Positive,MS:100-1000,Column ID:A-RP-132,40°C
Catalog No     : CS-0971 Batch#18242
                  A-RP-134
=====
  
```

Additional Info : Peak(s) manually integrated

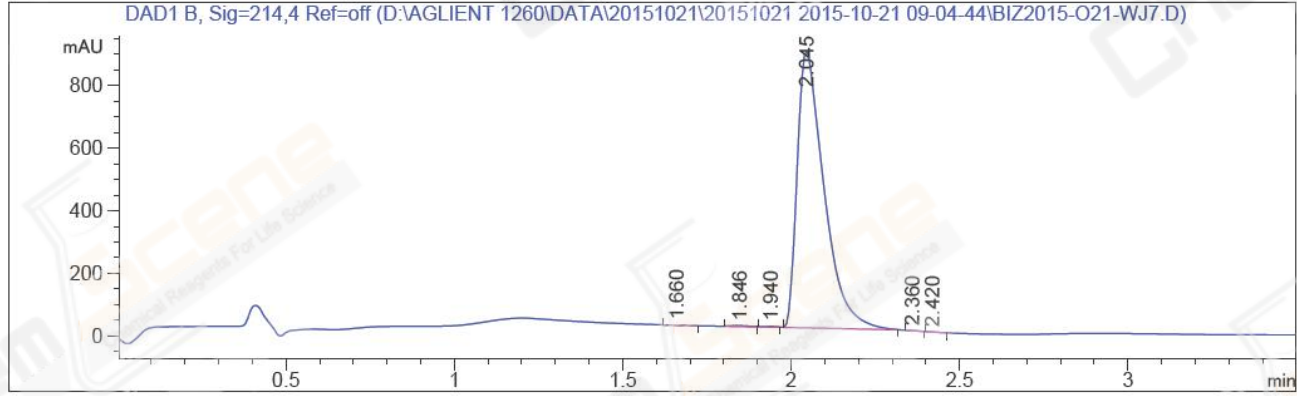

Area Percent Report

```

Sorted By      : Signal
Multiplier     : 1.0000
Dilution       : 1.0000
Do not use Multiplier & Dilution Factor with ISTDs
  
```

Signal 1: DAD1 B, Sig=214,4 Ref=off

Peak #	RetTime [min]	Type	Width [min]	Area [mAU*s]	Height [mAU]	Area %
1	1.660	MM	0.0807	5.34304	9.71697e-1	0.1085
2	1.846	MM	0.0620	12.60301	3.38737	0.2559
3	1.940	MM	0.0439	7.14336	2.71425	0.1450
4	2.045	MM	0.0919	4896.02002	888.01965	99.4014
5	2.360	MM	0.0456	2.34577	8.57036e-1	0.0476
6	2.420	MM	0.0401	2.04769	8.50244e-1	0.0416

Totals : 4925.50289 896.80025

\*\*\* End of Report \*\*\*

```
=====
Acq. Operator   : Yang Qian(LCMS-02)           Seq. Line :   46
Acq. Instrument : HY-LCMS-02                   Location  : P1-D-05
Injection Date  : 10/21/2015 1:59:47 PM       Inj       :    1
                                                    Inj Volume: 3.000 µl

Acq. Method     : D:\AGLIENT 1260\DATA\20151021\20151021 2015-10-21 09-04-44\100-1000MS+3MIN-
                  1.5_(0.02%FA).M
Last changed    : 10/21/2015 9:04:44 AM by Yang Qian(LCMS-02)
Analysis Method : D:\AGLIENT 1260\DATA\20151012\20151012 2015-10-12 13-29-27\100-1000MS+3MIN-
                  1.5_(0.02%FA).M (Sequence Method)
Last changed    : 10/21/2015 2:08:59 PM by Yang Qian(LCMS-02)
                  (modified after loading)
Method Info     : Postive,MS:100-1000,Column ID:A-RP-132,40°C

Catalog No     : CS-0971 Batch#18242
                  A-RP-134
=====
```

Additional Info : Peak(s) manually integrated

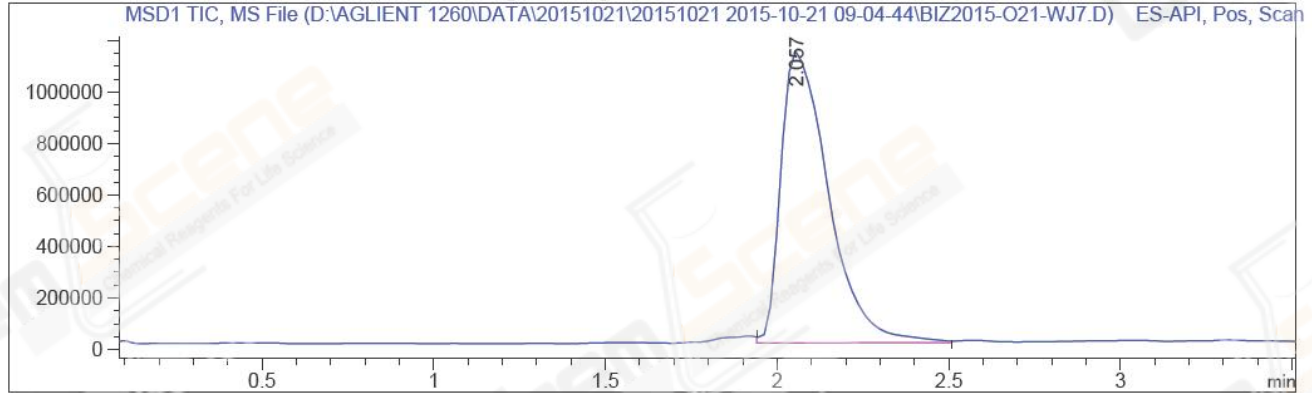

MS Signal: MSD1 TIC, MS File, ES-API, Pos, Scan, Frag: 50  
Spectra averaged over upper half of peaks.  
Noise Cutoff: 1000 counts.  
Reportable Ion Abundance: > 10%.

Retention Time (MS)	MS Area	Mol. Weight or Ion
2.057	10936696	465.30 I
		464.30 I
		232.70 I

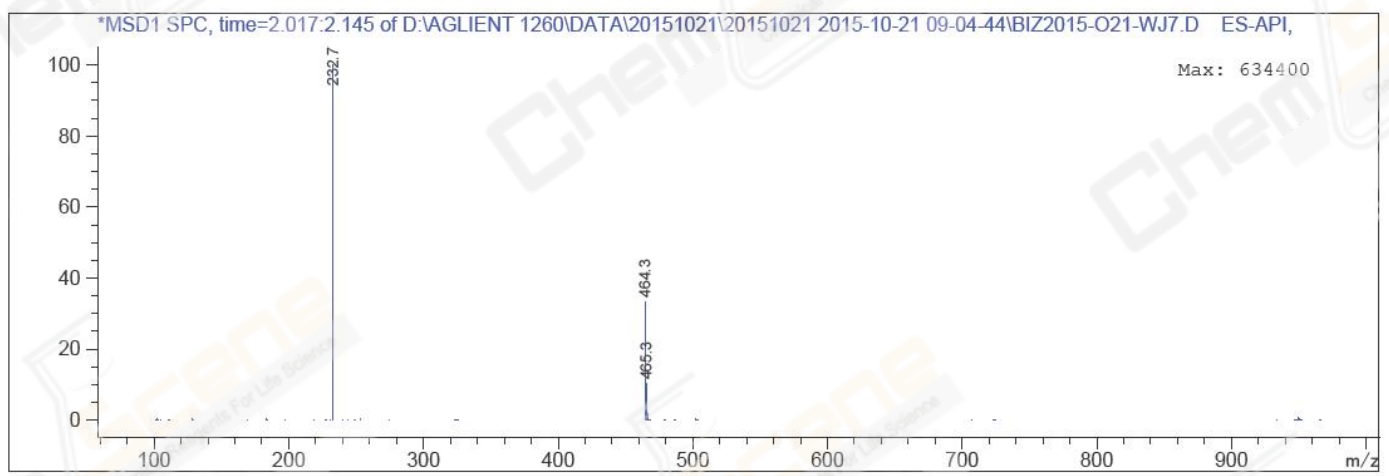

\*\*\* End of Report \*\*\*