

=====
Acq. Operator : Yang Qian(LCMS-02) Seq. Line : 53
Acq. Instrument : HY-LCMS-02 Location : P2-F-02
Injection Date : 11/30/2015 1:57:30 PM Inj : 1
Inj Volume : 3.000 µl
Acq. Method : D:\AGLIENT 1260\DATA\20151130\20151130 2015-11-30 09-46-52\100-1000MS+3MIN-
1.5_(0.02%FA)-BD.M
Last changed : 11/30/2015 9:46:52 AM by Yang Qian(LCMS-02)
Analysis Method : D:\AGLIENT 1260\DATA\20151127-1\20151127-1 2015-11-29 08-53-13\BL100-1000MS
+7MIN_1.5(0.02%FA).M (Sequence Method)
Last changed : 11/30/2015 3:33:19 PM by Yang Qian(LCMS-02)
(modified after loading)
Method Info : Postive,MS:100-1000,Column ID:A-RP-85,50°C
Catalog No : CS-5241 Batch#18744
A-RP-108

Additional Info : Peak(s) manually integrated

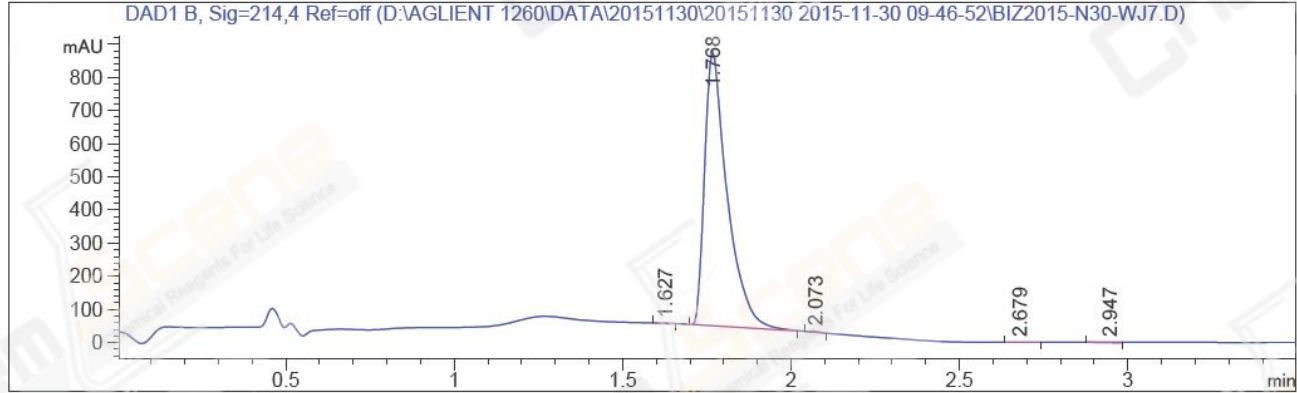

=====
Area Percent Report
=====

Sorted By : Signal
Multiplier : 1.0000
Dilution : 1.0000
Do not use Multiplier & Dilution Factor with ISTDs

Signal 1: DAD1 B, Sig=214,4 Ref=off

Peak #	RetTime [min]	Type	Width [min]	Area [mAU*s]	Height [mAU]	Area %
1	1.627	MM	0.0528	4.76648	1.50356	0.1233
2	1.768	MM	0.0770	3841.90771	831.78394	99.3759
3	2.073	MM	0.0397	5.24551	2.20178	0.1357
4	2.679	MM	0.0905	7.54226	1.38925	0.1951
5	2.947	MM	0.0746	6.57430	1.46826	0.1701

Totals : 3866.03626 838.34679

=====
*** End of Report ***

```
=====
Acq. Operator   : Yang Qian(LCMS-02)           Seq. Line :   53
Acq. Instrument : HY-LCMS-02                   Location  : P2-F-02
Injection Date  : 11/30/2015 1:57:30 PM       Inj       :    1
                                                    Inj Volume: 3.000 µl
Acq. Method     : D:\AGLIENT 1260\DATA\20151130\20151130 2015-11-30 09-46-52\100-1000MS+3MIN-
                  1.5_(0.02%FA)-BD.M
Last changed    : 11/30/2015 9:46:52 AM by Yang Qian(LCMS-02)
Analysis Method : D:\AGLIENT 1260\DATA\20151127-1\20151127-1 2015-11-29 08-53-13\BL100-1000MS
                  +7MIN_1.5(0.02%FA).M (Sequence Method)
Last changed    : 11/30/2015 3:34:01 PM by Yang Qian(LCMS-02)
                  (modified after loading)
Method Info     : Postive,MS:100-1000,Column ID:A-RP-85,50°C
Catalog No     : CS-5241 Batch#18744
                  A-RP-108
=====
```

Additional Info : Peak(s) manually integrated

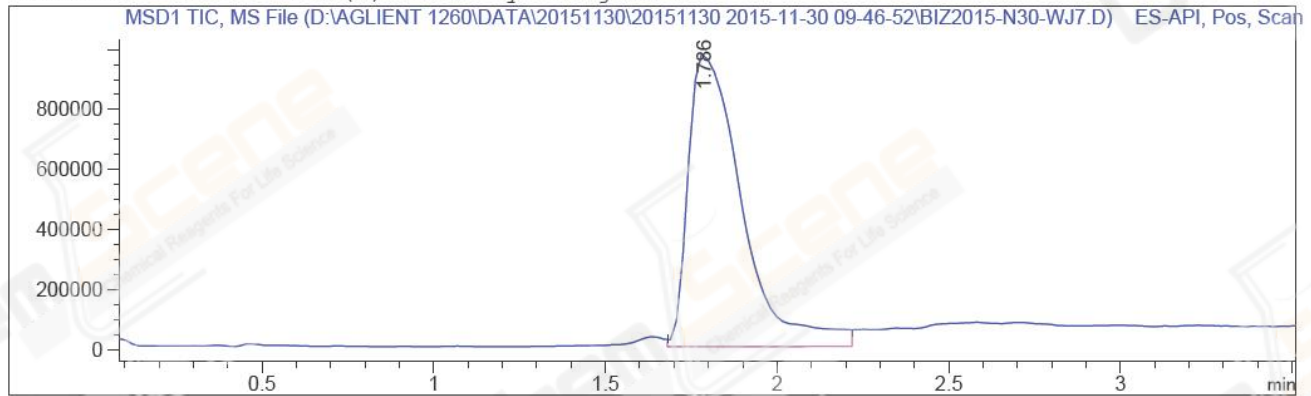

MS Signal: MSD1 TIC, MS File, ES-API, Pos, Scan, Frag: 50
Spectra averaged over upper half of peaks.
Noise Cutoff: 1000 counts.
Reportable Ion Abundance: > 10%.

Retention Time (MS)	MS Area	Mol. Weight or Ion
1.786	10565029	319.30 I 318.25 I

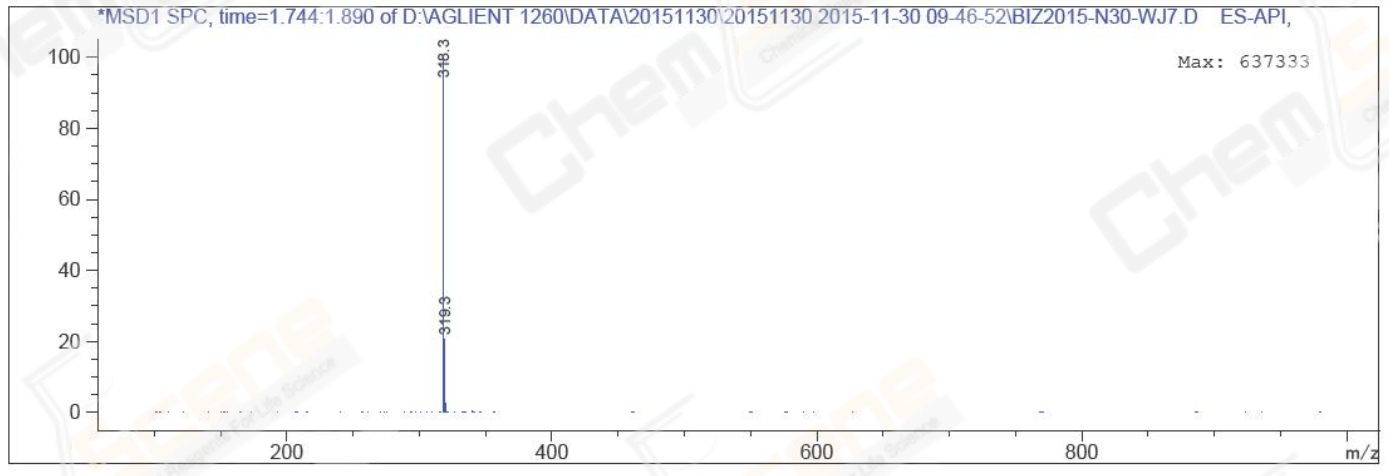

*** End of Report ***