

```
=====
Acq. Operator   : Yang Qian(LCMS-02)           Seq. Line : 50
Acq. Instrument : HY-LCMS-02                 Location  : P1-D-03
Injection Date  : 12/22/2015 1:30:25 PM       Inj       : 1
                                                    Inj Volume: 3.000 µl
Acq. Method     : D:\AGLIENT 1260\DATA\20151222\20151222 2015-12-22 09-31-18\100-1000MS+3MIN-
                  1.5_(0.02%FA)-BD.M
Last changed    : 12/22/2015 9:31:18 AM by Yang Qian(LCMS-02)
Analysis Method : D:\AGLIENT 1260\METHOD\BL10-80B,25MIN(RP-HPLC)-BD.M
Last changed    : 12/22/2015 2:15:11 PM by Yang Qian(LCMS-02)
                  (modified after loading)
Method Info     : MS:100-1000,Column ID:A-RP-108,30°C
Catalog No     : CS-0993 Batch#19003
                  A-RP-134
=====
```

Additional Info : Peak(s) manually integrated

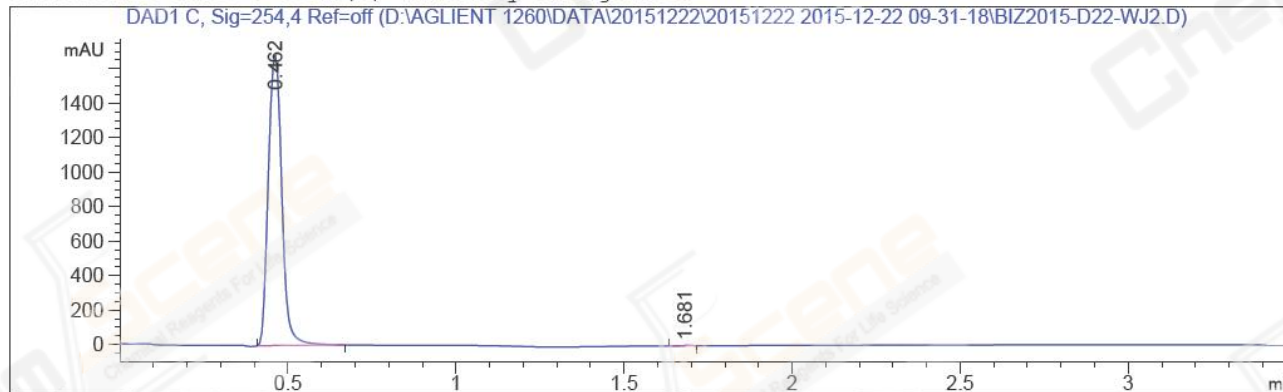

=====  
Area Percent Report  
=====

```
Sorted By       : Signal
Multiplier      : 1.0000
Dilution        : 1.0000
Do not use Multiplier & Dilution Factor with ISTDs
```

Signal 1: DAD1 C, Sig=254,4 Ref=off

Peak #	RetTime [min]	Type	Width [min]	Area [mAU*s]	Height [mAU]	Area %
1	0.462	MM	0.0462	4712.98047	1699.02319	99.8644
2	1.681	MM	0.0402	6.40036	2.65672	0.1356

Totals : 4719.38083 1701.67991

=====  
\*\*\* End of Report \*\*\*

=====  
Acq. Operator : Yang Qian(LCMS-02) Seq. Line : 50  
Acq. Instrument : HY-LCMS-02 Location : P1-D-03  
Injection Date : 12/22/2015 1:30:25 PM Inj : 1  
Inj Volume : 3.000 µl  
Acq. Method : D:\AGLIENT 1260\DATA\20151222\20151222 2015-12-22 09-31-18\100-1000MS+3MIN-  
1.5\_(0.02%FA)-BD.M  
Last changed : 12/22/2015 9:31:18 AM by Yang Qian(LCMS-02)  
Analysis Method : D:\AGLIENT 1260\METHOD\BL10-80B,25MIN(RP-HPLC)-BD.M  
Last changed : 12/22/2015 2:15:55 PM by Yang Qian(LCMS-02)  
(modified after loading)  
Method Info : MS:100-1000,Column ID:A-RP-108,30°C  
Catalog No : CS-0993 Batch#19003  
A-RP-134

Additional Info : Peak(s) manually integrated

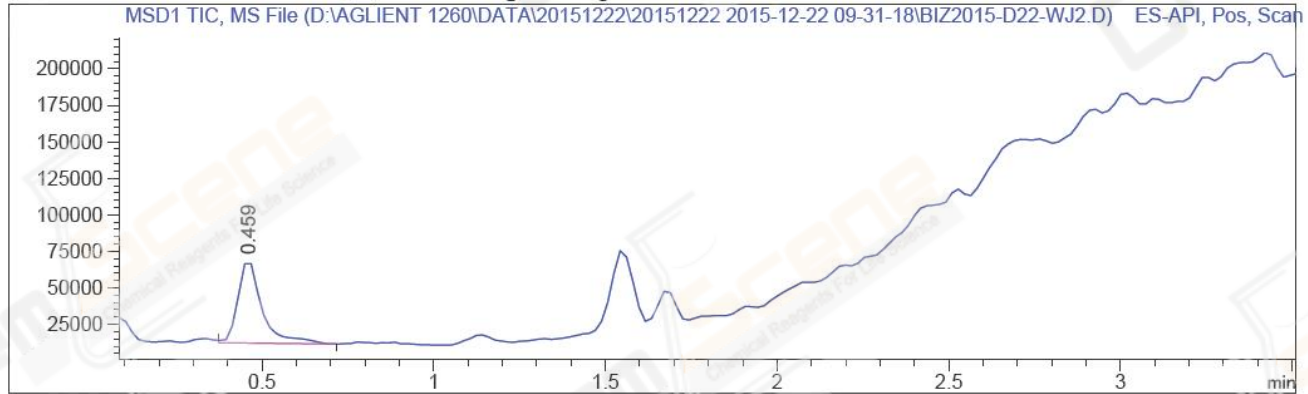

MS Signal: MSD1 TIC, MS File, ES-API, Pos, Scan, Frag: 50  
Spectra averaged over upper half of peaks.  
Noise Cutoff: 1000 counts.  
Reportable Ion Abundance: > 10%.

Retention Time (MS)	MS Area	Mol. Weight or Ion
0.459	273439	237.20 I 131.10 I

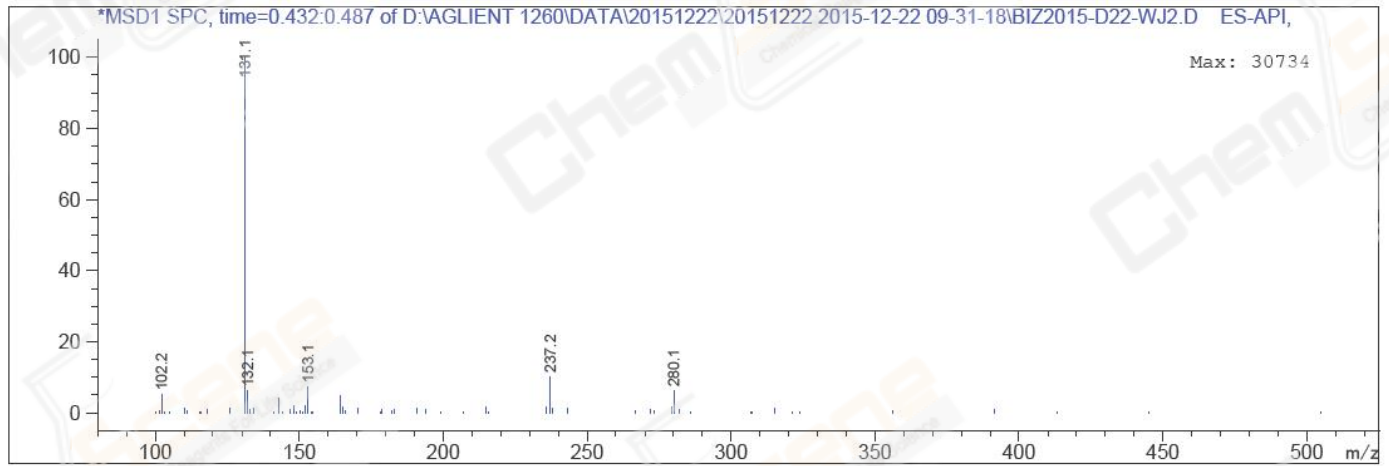

\*\*\* End of Report \*\*\*