

SAMPLE INFORMATION

CAS NO.:	1762-34-1	Acquired By:	LY
Sample information:		Date Acquired:	10/21/2022 10:29:18 AM CST
Vial:	2:F,8	Acq. Method Set:	1_POS_2MIN
Injection #:	1	Date Processed:	11/10/2022 2:13:13 PM CST,
Injection Volume:	0.30 ul	Processing Method:	PDA_01, MS_scan
Run Time:	2.8 Minutes	Channel Name:	MS TIC, PDA Ch2 254nm@4.8nm
Sample Set Name:	20221021	Column Name:	A-RP-985

Auto-Scaled Chromatogram

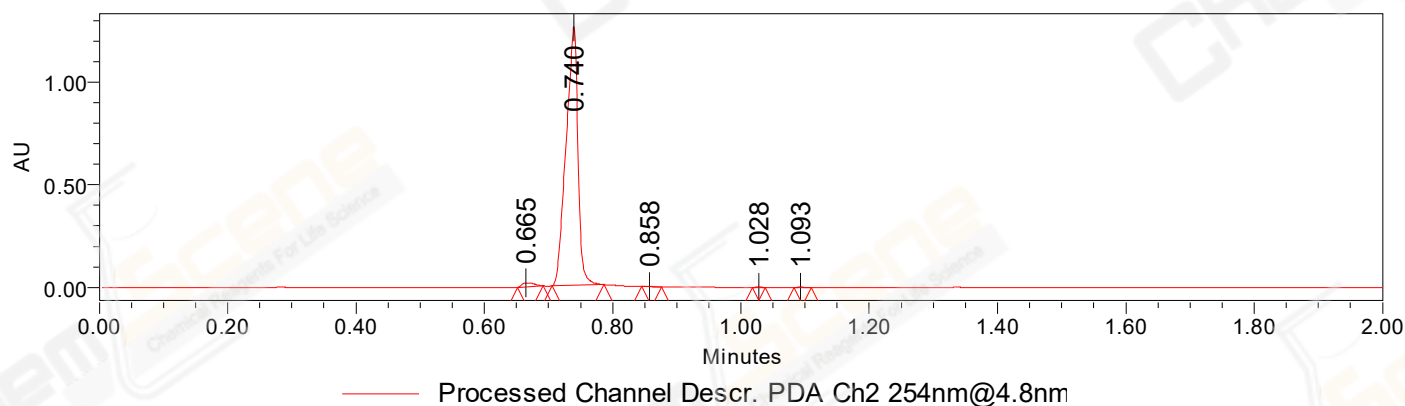

Auto-Scaled Chromatogram

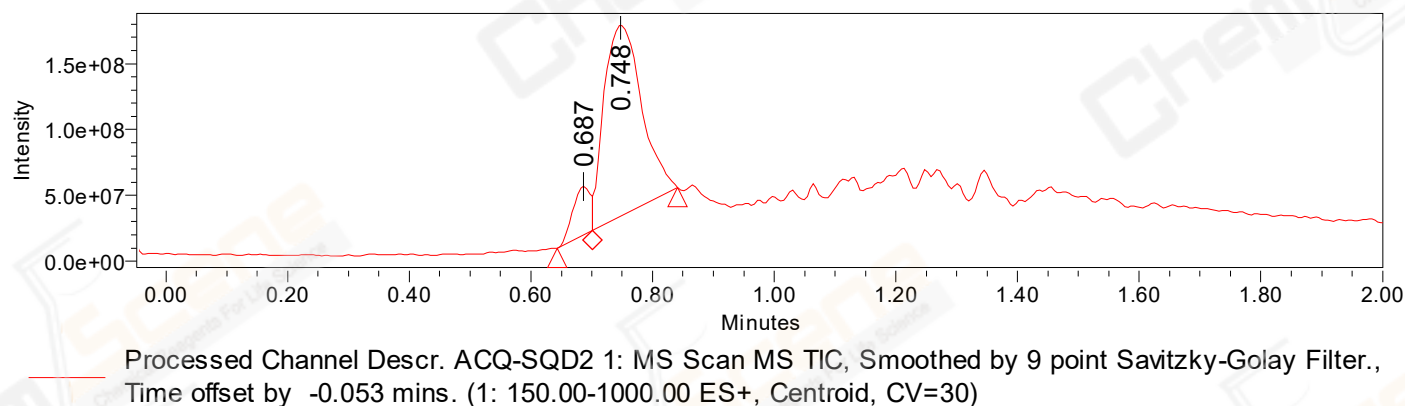

Peak Results

Channel Name: PDA Ch2 254nm@4.8nm

	RT	Width (sec)	Area	Height	% Area	Base Peak (Combined) (m/z)	Channel Name
1	0.665	2.400	25547	19239	1.55	153.09	PDA Ch2 254nm@4.8nm
2	0.740	4.850	1619850	1261051	98.31	304.21	PDA Ch2 254nm@4.8nm
3	0.858	1.850	618	902	0.04	152.02	PDA Ch2 254nm@4.8nm
4	1.028	1.150	634	1121	0.04	185.00	PDA Ch2 254nm@4.8nm
5	1.093	1.650	987	1483	0.06	290.15	PDA Ch2 254nm@4.8nm

Peak Results
Channel Name: MS TIC

	RT	Width (sec)	Area	Height	% Area	Base Peak (Combined) (m/z)	Channel Name
1	0.687	3.481	74587203	36818660	10.62	304.20	MS TIC
2	0.748	8.414	627894533	145452875	89.38	185.00	MS TIC

Match Plot

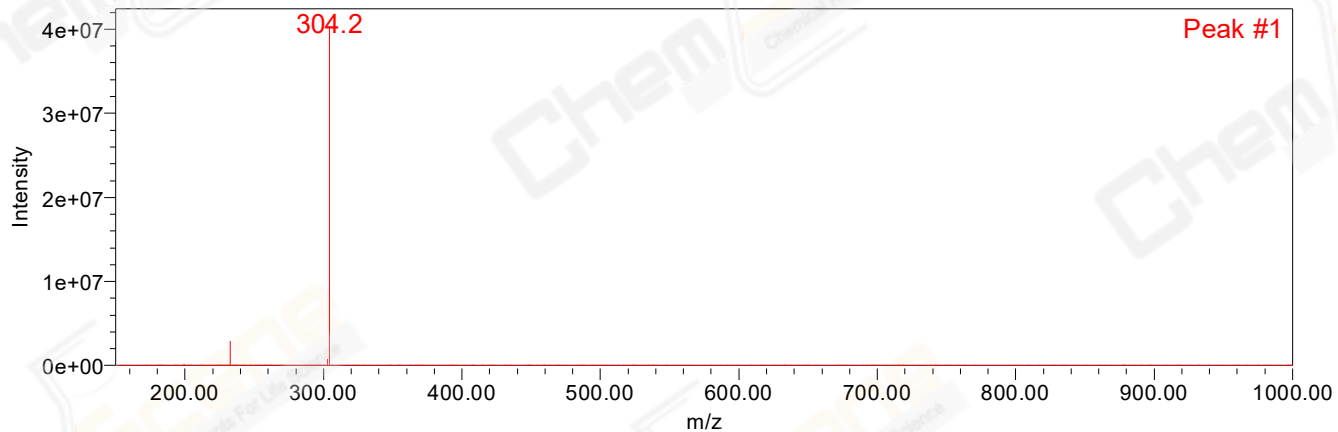

Retention Time 0.687 Channel Name MS TIC

Match Plot

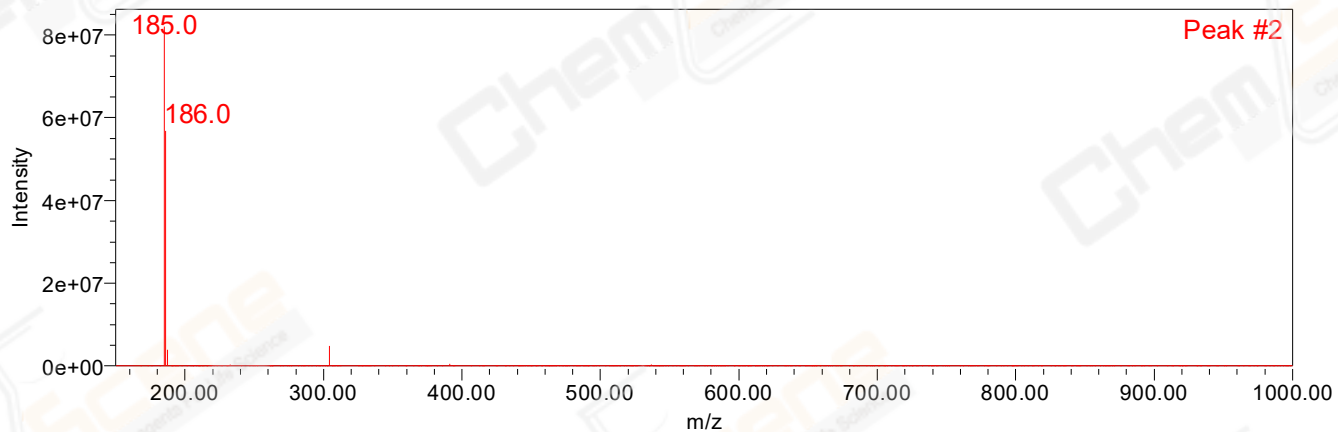

Retention Time 0.748 Channel Name MS TIC