

```

=====
Acq. Operator   : Wang Ke Cheng(LCMS-02)      Seq. Line :    4
Acq. Instrument : HY-LCMS-02                 Location  : P1-A-01
Injection Date  : 1/28/2016 9:01:22 AM       Inj       :    1
                                           Inj Volume: 3.000 µl

Acq. Method     : D:\AGLIENT 1260\DATA\20160128\20160128 2016-01-28 08-48-47\100-1000MS+3MIN-
                  1.5_(0.02%FA).M
Last changed    : 1/28/2016 8:48:47 AM by Wang Ke Cheng(LCMS-02)
Analysis Method : D:\AGLIENT 1260\DATA\20160128\20160128 2016-01-28 08-48-47\100-1000MS+3MIN-
                  1.5_(0.02%FA).M (Sequence Method)
Last changed    : 1/28/2016 9:12:22 AM by Wang Ke Cheng(LCMS-02)
                  (modified after loading)
Method Info     : Postive,MS:100-1000,Column ID:A-RP-132,40°C

Catalog No     : CS-1496 Batch#19344
                  A-RP-134
    
```

Additional Info : Peak(s) manually integrated

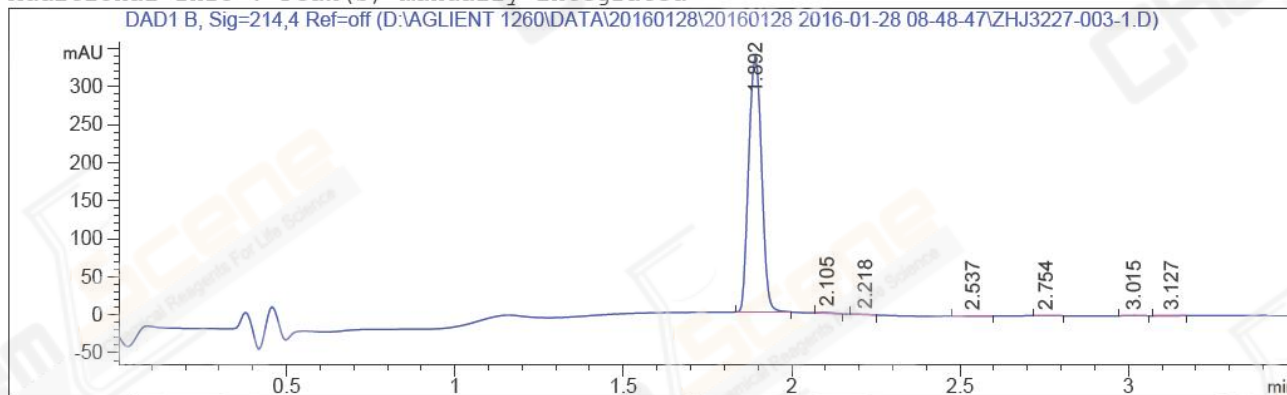

Area Percent Report

```

Sorted By      : Signal
Multiplier     : 1.0000
Dilution       : 1.0000
Do not use Multiplier & Dilution Factor with ISTDs
    
```

Signal 1: DAD1 B, Sig=214,4 Ref=off

Peak #	RetTime [min]	Type	Width [min]	Area [mAU*s]	Height [mAU]	Area %
1	1.892	MM	0.0442	894.01367	337.18390	98.8952
2	2.105	MM	0.0397	3.41455	1.43186	0.3777
3	2.218	MM	0.0483	1.37402	4.73978e-1	0.1520
4	2.537	MM	0.0576	1.14347	3.30586e-1	0.1265
5	2.754	MM	0.0486	1.54156	5.28227e-1	0.1705
6	3.015	MM	0.0415	1.43393	5.75393e-1	0.1586
7	3.127	MM	0.0514	1.07978	3.49940e-1	0.1194

Totals : 904.00099 340.87388

*** End of Report ***

=====
Acq. Operator : Wang Ke Cheng(LCMS-02) Seq. Line : 4
Acq. Instrument : HY-LCMS-02 Location : P1-A-01
Injection Date : 1/28/2016 9:01:22 AM Inj : 1
Inj Volume : 3.000 µl
Acq. Method : D:\AGLIENT 1260\DATA\20160128\20160128 2016-01-28 08-48-47\100-1000MS+3MIN-
1.5_(0.02%FA).M
Last changed : 1/28/2016 8:48:47 AM by Wang Ke Cheng(LCMS-02)
Analysis Method : D:\AGLIENT 1260\DATA\20160128\20160128 2016-01-28 08-48-47\100-1000MS+3MIN-
1.5_(0.02%FA).M (Sequence Method)
Last changed : 1/28/2016 9:14:26 AM by Wang Ke Cheng(LCMS-02)
(modified after loading)
Method Info : Postive,MS:100-1000,Column ID:A-RP-132,40°C
Catalog No : CS-1496 Batch#19344
A-RP-134

Additional Info : Peak(s) manually integrated

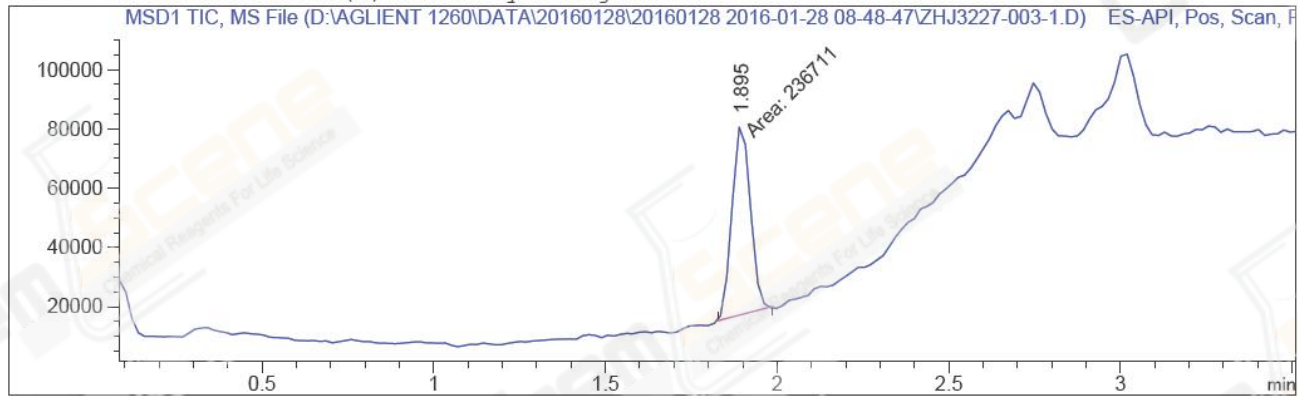

MS Signal: MSD1 TIC, MS File, ES-API, Pos, Scan, Frag: 50
Spectra averaged over upper half of peaks.
Noise Cutoff: 1000 counts.
Reportable Ion Abundance: > 10%.

Retention Time (MS)	MS Area	Mol. Weight or Ion
1.895	236711	441.10 I
		440.00 I
		439.10 I
		438.05 I
		105.15 I

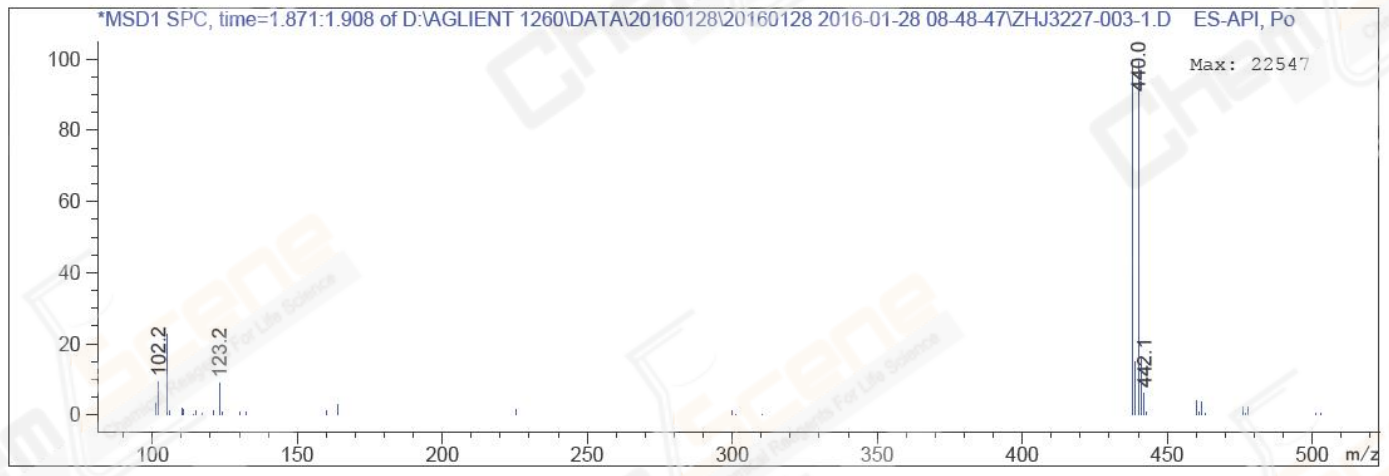

*** End of Report ***